LAST NIGHT'S CIRCULATION
7,773
Three Months' Average 7,888
Member A. B. C.

Full Leased Wire Report of The International News Service

THE CHRONICLE-TELEGRAM

VOL. 2. NO. 984. ELYRIA, O., TUESDAY, NOVEMBER 14, 1922 Weather: Showers tonight and probably Wednesday. PRICE 2 CENTS

Lenine Addresses Government Leaders And Defends Course

MOSCOW, Nov. 14. — Nicolai Lenine, in an address to the Russian communist leaders today, declared that Russians "must become a cultured people and then the prospects of a red world revolution would be good."

Lenine defended the course of the soviet saying:

"It is true that we have committed many stupidities, but we have learned from them.

Our enemies also made their mistakes. For example there was the Versailles peace treaty from which they have been unable to free themselves."

Lenine appeared in good health and spoke vigorously. His speech lasted more than an hour.

Lenine said that is was necessary for the security and prosperity of the nation that the trouble be stabilized. He outlined the measures taken in this direction, meanwhile warmly defending the policy of "state capitalism."

This was in conflict with the original views of the bolshevists. When they first came into power they would abolish capitalism entirely and attempt to do away with money.

DENIES CHARGE LEGION FAILS IN MISSION

PARIS, Nov. 14.—Dr. Edmund L. Gross, commander of the department of continental Europe of the American Legion, who has just arrived home from New Orleans, where he attended the legion convention, had words of harsh criticism today for both the legion and liquor prohibition.

In a report to the Paris post of the American Legion Dr. Gross said:

"The American Legion is dying. Mob rule governs the national conventions.

"The New Orleans streets were under mob rule during the convention here. Shop windows were broken, furniture and bedding were thrown from the hotel windows into the streets and drunkenness was prevalent. Whiskey seemed easy to procure.

"The lobbies of the hotels were so crowded with dice games one could scarcely pass through them.

"The American Legion has commercialized patriotism. It can be saved only by facing these problems squarely."

INDIANAPOLIS, Ind., Nov. 14.—Alvin G. Owsley, national commander of the American Legion today denied allegations of Dr. Edmund L. Gross, commander of the department of continental Europe, that the New Orleans convention of the American Legion was government by mob rule, and that the ex-service men had conducted themselves in a disorderly manner.

"This statement seems to be somewhat extravagant," the legion commander said. "You will notice that he does not say that he saw the things that are alleged to have happend."

"The attitude of the American Legion and the constructive legislation accomplished by the organization at New Orleans would counteract any rumors that might come to us regarding the actions of the members," said Owsley.

"We must remember there were from forty thousand to fifty thousand ex-service men, mostly bent upon having a good time, but in an orderly manner. It was sort of an armistice affair when the boys were meeting their 'buddies' in a good American way.

"There have been no complaints come to me regarding such actions. It would be a good thing to have statements from the people at New Orleans who entertained us regarding our actions."

Ohio Democrats Incorporate Club

COLUMBUS, Nov. 14—The Ohio Democratic club has been incorporated by Governor-elect A. V. Donahey; former governors James E. Cox, Dayton and James E. Campbell, Columbus; Hugh L. Nichols, Batavia, former lieutenant governor and chief justice of the Ohio supreme court; former attorney general Timothy S. Hogan and Joseph McGhee, Columbus and Claude Meeker, Columbus broker, who served as the governor's secretary during the administration of Governor Campbell.

There will be life and associate members. Originators of the club plan to have it occupy an entire floor of the proposed new Neil House.

Demurrers To Two Indictments

A demurrer of the indictments brought against George Howlett and George Dunfee, charged with grand larceny, has been filed in court. The demurrer is brought on the ground that the indictment is faulty and does not sufficiently describe the property alleged to have been stolen.

ALLIES IN CLASH AS TO TURKISH POLICY

LAUSANNE, Switz, Nov. 14.—Despite the Turk's protestations of peace, Turkish diplomacy, notorious for its cunning and insidiousness, is at work today to split the allies and perhaps embroil Europe in another great war.

England and France are loggerhedas over the course to be pursued at the Near East peace conference when it convenes here. They have not been able to agree upon a program nor even the date of the parley.

Lord Curzon wants a preliminary meeting held in London to arrange the details. Premier Poincare of France will not go to London. General Sir Charles Harrington, British commander at Constantinople, wants to proclaim marital law at once. He is opposed by General Pelle, French high commissioner, who is supported by the Italians.

The dissensions between the allied governments have fostered a spirit of arrogant aggressiveness among the Turkish nationalist leaders, especially the extremists in the Angora assembly.

With the wily diplomacy for which they have long been noted, the Turkish peace delegation in Switzerland are proclaiming Pacific intentions.

"Turkey is a democracy and it is striving for peace," declared Ismet Pasha, head of the Turkish delegation. "Our only claim is that Turkey be recognized as an independent nation on the same equality as other nations. Turkey in the future will not be ruled by a religious head. The caliphate will be of purely religious character. Turkey will be ruled by the head of the democratic government and the assembly.

"Turkey will not be a vessal state any more, the pawn of more powerful countries. We want peace and we have come here to debate the conditions of peace. We do not

(Continued on Page 17.)

HARDING INSISTS ON SHIP SUBSIDY

WASHINGTON, Nov. 14.—President Harding is insistent that the special session of the 67th congress convening next Monday, enact the ship subsidy legislation to which the administration is pledged.

His message to congress, probably on Tuesday, will deal solely with the merchant marine legislation, it was learned at the White House this afternoon.

The recent election, interpreted in democratic quarters be constitutioning a vote against the merchant marine legislation, has in no may affected Mr. Harding's resolve that the legislation should be enacted into law with all possible haste.

The president considers, it was said at the White House, that the session starting next Monday has but one great task, and that is the enactment of the merchant marine bill and he is determined to drive it through despite the clouds of dissension now gathering on the legislative horizon.

It is generally recognized that the president's insistence upon his plan to rejuvenate the merchant marine is likely to bring the White House and congress in bitter conflict, as polls conducted in both the senate and house reveal the opposition to the bill as formidable.

EARTHQUAKE TOLL STILL INCREASES

BUENOS AIRES, Nov. 14.—Deaths from earthquake and tidal wave in northern Chile probably will exceed 2,000, it was indicated today by late reports from the scene of the calamity.

The Chilean government has divided the relief work into different sections. White workmen and soldiers are employed removing the wreckage of shattered towns and searching for bodies, others are carying relief to the thousands of homeless and still others are working to restore rail and telegraphic communication with the devastated zones.

Vallenar and Huasco, 275 miles north of Valpairaso are scenes of devastation and horror. Nearly all the buildings were shaken down by the quake causing heavy loss of life as the people were caught sleeping.

Naval craft have been rushed to that zone with supplies for the survivors.

THESE STATESMEN GUIDE ENGLISH DESTINY

This photo is the first to arrive in this country showing Premier Bonar Law's cabinet. Seated around the table the men are, left to right: Lord Derby, secretary of war; Lord Curzon, secretary for foreign affairs; Mr. Bridgeman, secretary of home affairs; Colonel Wilson (whip); Mr. Stanley Baldwin, chancellor of the exchequer; Sir Philip Lloyd-Graeme, president of the board of trade; Viscount Peel, secretary for India; Douglas McG. Hogg, attorney general; the Duke of Devonshire, secretary of the colonies; Andrew Bonar Law, premier (Lloyd George's successor); and in the foreground, Lieut. Col. L. C. M. S. Amery, first lord of the admiralty.

The destiny of the British empire now rests in the hands of the Unionist cabinet and Andrew Bonar Law, the successor of David Lloyd George as premier of the United Kingdom. With this group in power political observers look forward to a return to the old-time diplomacy secret trades, barters and concessions as opposed to the "open diplomacy of his predecessor. The new government now is engaged in attempting to settle the disputes in the near east growing out of the Turk's activities.

HAWAII VOLCANO PAINTING SHOWN

A picture of the volcano of Kilauea in Hawaii painted by Mrs. W. R. Comings is on exhibition in the window of the National bank. The entire sum that may be paid for the picture, provided it be one hundred dollars or more, will be given to the children's hospital. The painting will be on exhibition for one week. Offers for the painting will be received by Samuel Squires.

Mrs. Comings has furnished us with the following description of the volcano:

"The volcano of Kilanea is approached by a good automobile road to within a few minutes walk of its very brim. This road was named long a go by the natives "The Road to Hell." Inasmuch as this tortuous, winding road passes through scenery of weird and most entrancing beauty it may bear no lical resemblance to that dread road. Leaving the car the walk to the brink is a stumbling fatiguing progress over broken blocks of black hardened lava all eloquent of former eruptions and overflows.

On reaching the edge of the burning pit one suddenly beholds a seething lake of molton lava that fills him with awe at the fearsome grandeur of the spectacle. It gives him the feeling that he is looking into the very workshop of the creator. If he is fortunate enough to have hit upon a day when the wind is blowing away from him the heat and sulphur fumes, he may stand at the very edge looking down upon a scene which nowhere else upon the face of the earth can be duplicated. No other volcano can when active be so nearly approached. But standing thus near is ticklish business, for great masses of rocky lava walls are constantly breaking away and tumbling into the mammoth cauldron to be melted and swallowed up in the relentless fire. Guides are obliged to warn visitors, for one may stand on a projecting rock that seems as solid as the earth when the next moment it may go tumbling to its doom.

There is a terrifying hiss and swishing sound as these rocks are swallowed up and often a rumbling undertone that makes one feel that the earth is crumbling under one's feet. Fountains of fiery lava shoot explosively into the air to a height often of two or three hundred feet, while clouds of vapor and steam and choking sulphur fumes fill the air that floats away into the heavens. Two miles or more away, and near the tourist hotel, there are jets of steam issuing from the cracks in the ground or fissures in the lava, over which one may cook an egg or boil his coffee or scorch a postal card to send back home to his friends. Indeed the hotel uses this steam for running its laundry. And so one feels that he is walking over subterranean fires the extent of which no one knws.

Three years ago when Senator Burton visited the volcano after a tour around the world he said: "I have seen the greatest sight on earth." It is properly named by the natives, "The Place of Everlasting Fire." As far back as history and tradition go it has been the same fiery lake it is today, and it may have been active ages and ages. But whatever its age, whatever its significance in the formation of the earth's crust, as a scene it is full of majesty, mystery and fascination."

WOULD QUALIFY TURKISH RULE

LONDON, Nov. 14.—Great Britain had sent a note to the other allies proposing that the proposed Near East peace conference shall grant only "qualified" sovereignty to Turkey, it was learned this afternoon. One of the chief demands of the Turkish nationalists is that Turkey shall be recognized as a free and independent state without conditions.

LEGISLATION FOR THE PEOPLE SAY PROGRESSIVES

WASHINGTON, Nov. 14—While returning democrats today were still rejoicing over the election as a democratic victory, spokesmen for the progressive republican group in the senate declared Tuesday's surprising upsets were "due almost wholly to a revolt of the common people against the 'stand pat' and reactionary forces of both democratic and republican parties."

Senator Ladd of North Dakota, elected two years ago as a progressive republican by the non-partisan league, said that the "recent victory of progressives throughout the country is not to be classed as a democratic victory over the republicans, or a general acceptance of democratic doctrines"

"Far from it," Ladd continued. "The democrats really had no constructive program to offer. Their arguments were purely destructive. Reactionary democratic and republican senators alike were displaced by progressives more in sympathy with the needs of the people.

"The democratic attitude was simply one of criticism. They spent a good deal of time orating about non essentials. Their program was such a negative one that they were

(Continued on Page 2)

GRAFTON WOMAN WANTS DIVORCE

A divorce case has been filed in court by Wilhelmini Zelke, of Grafton, against her husband August Zelke. She accuses him of habitual drunkenness for the past three years. Mrs. Zelke states that her husband and herself own a grocery store in Grafton, and that at first they made money. Then her husband whent to drinking. At present he has twelve gallons of high powered wine in his cellar, and although his friends and his wife have pleaded with him he continues to drink and says he can not stop. As a result he has become abusive to his wife and many of their customers left them so that the business is now losing money. In order to save as much of the property as possible she asks that a receiver be appointed, and that she be granted a divorce, alimony, and the custody of their children.

STRAY CAT GAVE THOME SHIVERS

A. M. Thome, 119 Furnace street, was sure he heard a burglar on the tin roof of his home at 122 Lodi street last night, and phoned in a hurry call for the police. They were quickly on the job and discovered that the noise was made by a large pussy cat that was prowling around. The smokes were on Thome.

CONSTANTINE FORMER KING OUT FOR GOOD

PALERMO, Italy, Nov. 14—Constantine, former king of Greece and an exile from his native land, has retired from active politics for life and never again will seek to return to the Hellenic throne, no matter how loudly the people may call for him, he revealed today in the first interview he has given out since his abdication.

Asked if he would return to Athens to stand trial before a revolutionary tribunal on the charge of being responsible for the Greek military collapse in Asia Minor, Constantine replied:

"It is all nonsense about my returning to Athens. I am not going back to stand trial. It is equal nonsense about my going to Doorn to live near my brother in law, the former German kaiser. I am in complete retirement. Never again will I become involved in politics. I have no plan for the future except to lead a quiet, isolated life. I will remain at vilia Igea in Palermo for the time being."

If the monarchists in Greece are active in behalf of "Tino" as Constantine is frequently called, the former king knows nothing of it. He will have nothing to do with Greek affairs; will not even discuss them. There are no couriers from Athens visiting him. Occasionally a personal friend drops in but not to talk politics. That subect is barred.

"Tino" said he probably would remain in Sicily all winter and in the spring buy a small villa upon the Italian Rivoira, where he will spend his declining years reading, writing and growing a few olives.

"These fellows have certainly grown egoistical," declared Constantine sarcastically, when asked for an opinion as to the victorious Turks. "They have what you Americans call the 'swelled head.' I wonder what the English think about this mess.

"Europe does not seem to be able to adjust itself since the great war. America could help but there arises the question: Is America no

(Continued on Page 17.)

PALERMO, Nov. 14.—Constantine, ex-king of the Hellenes, who is now living in Italy in exile, has had a stormier career than any other European monarch. He fought in the Balkan wars and succeeded to the throne at Athens in March 1913, when his father was assinated at Salonika. He was freed by the allies in June 1917, to abdicate because of his pro-German sympathies and fled to Switzerland. In December 1920, he returned to Athens to find his country engaged in war against Turkey. The Turks won. Revolution followed and Constantine again fled into exile in September 1922.

MERCHANTS' DOLLAR DAY THURSDAY, NOVEMBER 16

They are coming to Elyria Thursday. From every nook and corner of the trading districts surrounding Elyria, and people are going to be benefited by the DOLLAR DAY which the Elyria merchants are putting on, Thursday the 16th.

Alarm clocks will be set, strings tied around fingers, and the date marked off on the calendar, so that no one will forget the day. The Flivvers and the Packards will all be pressed into service in transporting the eager shoppers to the County seat.

The Elyria Merchants' DOLLAR DAY is going to be a regular bargain day. The Merchants of the city have been planning for this event for over two weeks. Many of them have gone into the New York, Cleveland, and other markets to select special articles for this day. With Xmas but a few weeks away many people will undoubtedly select gifts for their friends, realizing that the articles offered and the prices quoted on this day will give them a tremendous advantage in making up their Xmas lists.

This is a day when a representative of every family can participate in a mercantile event to their great advantage. Study the advertisements in today's and tomorrow's Chronicle-Telegram and you will see that the offerings represent the needs of all people. Practically every line of merchandise is represented in the paper. Study the advertisements, make out your list, and be ready to pick up the bargains on Thursday.

The Elyria merchants will be pleased to entertain you in an unprecedented bargain feast. Remember the date, THURSDAY, NOVEMBER 16.

BANDITS MISS BIG PAY ROLL

CARTERSVILLE, Ill., Nov. 14.—Two unmasked bandits, who held up and robbed a rural rout mail carrier here early today, missed by a few hours a mine pay roll of between $35,000 and $40,000, it was disclosed by officials of the coal company, following the theft.

The payroll, belonging to the Madison Coal Corporation No. 9, near here, is due to arrive in Cartersville on the noon train. The bandits, evidently misinformed as to the time of its arrival, met the train arriving at 7:20 o'clock this morning and forced Herbert Rush, the mail truck driver to deliver to them a pouch which they believed contained the money for the mine payroll.

Smaller Navy Men Prepared to Fight As Congress Opens

WASHINGTON, Nov. 14.—The "big" and "little" navy fight in congress opened today in the house appropriations committee, when a start was made on the navy supply bill for the fiscal year, 1923-24 beginning next July.

Representative Kelly, republican of Michigan, chairman of the naval appropriations committee, is a "little navy" man and he will dominate his committee in holding down appropriation for the navy.

Secretary Denby and the naval experts are arrayed against Kelley, and are prepared to stage a vigorous fight in the general appropriations committee for money to sustain a navy as large as allowed by the armament limitation conference agreement. Kelley is backed to win in the committee fight and the contest will have to be carried to the floor of the house.

President Harding is expected ultimately to take a hand in the navy dispute as he did last spring, and throw his influence behind the advocates of a "big" navy. In the last fight the "little" navy men were determined to cut the navy to a maximum strength of 75,000 although their first proposal was for a navy of 67,000 men. Secretary Denby demanded 96,000 men as the least on which the navy could be maintained at the standard authorized by the armament limitation conference.

With the little navy men about to win the conflict, the president wrote Congressman Longworth, Ohio, that congress should not go below 86,000 as the minimum strength for the navy, and his recommendation prevailed over the protest of Kelley and other house leaders. The president may be forced to take similar action this winter because Secretary Denby and General Lord, director of the budget, are deadlocked on navy estimates and General Lord will not accede to the secretary's estimates for appropriations larger than those for the present year. The house committee is likely to slash still further the budget estimates.

CALENDAR CUTS A FIGURE IN MILLS CASE

NEW BRUNSWICK, N. J., Nov. 14.—A dirty old calendar in the home of Mrs. Jane Gibson, self claimed eye witness of the murder of Rev. Dr. Edward W. Hall, rector of the Protestant Episcopal church of St. John the Evangelist, and the choir singer, Mrs. James Mills, will play an important part in establishing the truth of Mrs. Gibson's story when the Somerset county grand jury takes up the case.

Postponement of the hearing of the Hall-Mills case by the grand jury from Thursday to next Monday was made necessary by the swearing in of a new sheriff of Somerset county today.

The calendar in the case is in the home of Mrs. Gibson. It will be used to prove that Mrs. Nellie Russel, the negress who refuted Mrs. Gibson's eye witness story, was wrong about the date of the night on which Mrs. Gibson called at the Russel home.

Mrs. Runssell, in an affidavit, claimed that Mrs. Gibson called at her home on the night of September 14, the night of the double murder—and consequently could not have been upon the Phillips farm where the crime was committed.

When the authorities asked Mrs. Gibson about the claims of Mrs. Russell, Mrs. Gibson admitted that she had gone to Mrs. Russell's home to tell her about the theft and recovery of her dog, but that it took place on the night of September 9, not the 14th. To prove her story Mrs. Gibson produced her calendar upon which she marks down all business transactions and other matters she deems of importance.

On the calendar under date of September 9 was a notation in Mrs. Gibson's own hand writing saying that she had called upon her neighbor, Mrs. Russell, to ask her advice about the stolen dog.

The writing was studied under a microscope and was found to be old and covered with fly specks, showing that it had been made sometime ago and before cold weather put an end to the fly nuisance.

Mrs. Gibson, who conducts her pig farm upon strict business principles, is a methodical woman and uses her calendar as a sort of diary and note book. She said she did not tear off the leaves so that at the end of the year she would have a complete record of all her transactions and other affairs that she wished to remember to refer back to.

Supreme court Justice Charles W. Parker, whose duty it is to charge the Somerset county grand jury is expected home from his vacation Sunday.

OFFICERS HUNT FOR CHAGRIN FALLS MAN

CUYAHOGA FALLS, O., No. 14'—Police today are endeavoring to locate William Price, 24, clerk of the department of water and light, following discovery by deputy state auditor Herbert Defenbacher that $4000 belonging to the department is missing. Price left ostensibly for Mt. Clemens, Mich., November 4, for a health trip.

This has been customary with him. The first discrepancy in the accounts was found by a clerk, relating to the day before Price left. No formal charge has been made against Price.

Kidnapped Woman Tells of Abuse

CINCINNATI, Nov. 14.—Hearing of Mrs. Clara Schawe Marshall's suit for divorce from her husband, Albert "Toots" Marshall, dance hall proprietor, who kidnapped her sensationally from the golf links of the Maketewah country club last June was begun in domestic relations court today. Mrs. Marshall testified that four days after they were married he quarreled with and abused her and that on numerous occasions afterward he threatened to kill her. He called all her friends drunken bums and tramps, he said, and once when he tried to make up with him and kiss him she testified he asked what she had been drinking. Marshall filed an answer denying his wife's charges and asking that her petition be dismissed.

READY TO EVACUATE.

LONDON, Nov. 14.—Preparations have been made to evacuate the inmates of the American orphanage asylums at Constantinople, said a dispatch from that city this afternoon.

BROTHERS GUILTY OF ALCOHOL CONSPIRACY

CLEVELAND, Nov. 14.—Louis and Morris Auerbach, brothers, indicted as heads of an alleged million dollar alcohol conspiracy, and three others indicted jointly with them, entered pleas of guilty in federal court here today.

Steps to impanel a jury to hear the evidence, in what is alleged by by the government to be one of the most gigantic conspiracies to evade the Volstead act, had already been taken. Judge Westenhaver reserved sentence.

Others who entered pleas of guilty to the conspiracy charge were: Abraham Limbert, Morris Moss and Morris Cohen.

The maximum sentence that may be imposed under the conspiracy clause of the Volstead act is two years in the penitentiary and a fine of $10,000.

The Auerbachs, as the owners of the Million Dollar Hair Tonic Company, are said to have diverted alcohol, obtained on permits to manufacture their tonic, to bootlegging channels. It was alleged by the government that in this way over a period of a year approximately $1,000,000 worth of grain alcohol was so diverted, and that in consequence the Auerbachs became millionaires.

Suits are now pending in common pleas court in which the plaintiffs allege they were salesmen for the Auerbachs and in which commissions totalling thousands of dollars are asked.

More than 150 witnesses had been summoned by the government when the pleas of guilty brought the cases to a sudden termination.

ENJOINS PUBLIC SERVICE COMPANY

B. G. Nichols, of Lorain, has filed an injunction suit against the Ohio Public Service Co. to prevent their erecting poles and a high tension string of wires in front of his home on Oberlin avenue. He states that the poles will be seventy feet high and will carry at 22,000 voltage, and that it is a diversion of the street from the uses for which it is intended, and that the poles will be erected without his consent, and without compensation to him.

Harding To Help Draft Legislation

WASHINGTON, Nov. 14.—President Harding will take a hand in the drafting of new railroad legislation, it was announced today by Senator Cummins, republican of Iowa, following a visit to the White House. Cummins, who is chairman of the senate interstate commerce committee, said he would confer with the president later this week on proposals to amend the transportation act.

The president will also be asked to pass upon plans for reorganization of the United States railroad labor board, it was learned.

NewspaperARCHIVE.com

HEAVY DRINKER TAKES HIS LIFE

CINCINNATI, Nov. 14. — First rubbing a piece of clothes line with tailors chalk so that it would be sure to slip, Theodore Tischmeyer, 50, fastened one end to his bedpost last night, adjusted a slipnose in the other about his neck and sank to his knees. Strangled to death and kneeling in an attitude of prayer he was found by his room mate on his return from a theatre. Tischmeyer was a heavy drinker, it is said, and it is thought despondency induced by the effects of bad whiskey was responsible for his suicide.

WOMAN SLAYS MAN WHO ATTACKED HER

CHICAGO, Nov. 14.—Mrs. Hattie Stewart, 32, mother of two children, snatched up a revolver and killed Olden Bryant, 42, during a hand to hand struggle in her home early today. She told the police Bryant tried to attack her in the absence of her husband, Joseph Stewart. She said Bryant was her hueband's friend.

POMEROY, Nov. 14.—In order to be able to use the road during the winter months, the county officials are trying to secure enough ashes to coat the Minersville-Pomeroy route which was ot have been paved. Materials, however, could not be secured in time to complete the work this year.

LOGAN, Nov. 14. — The three-year old daughter of Mr. and Mrs. Barney Colon, of this city, drank the contents of a small bottle of chloroform. She slept for a number of hours before regaining consciousness but seems to be on the road to recovery.

Helpful Hair Hints

Worthy the Attention of Everyone Who Would Avoid Dandruff, Itiching Scalp, Gray Hairs and Baldness.

"What will stop my hair coming out?" Reply: Parisian sage (liquid form) is the best remedy for hair and scalp troubles; said to prevent baldness, grayness and dandruff.

"Before going to bed, I always rub a little Parisian sage into my scalp," saiys a woman whose thick, soft and fluffy hair is greatly admired. This stops itching scalp, keeps the hair from falling out and makes it easy to arrange attractively.

Beautiful soft, lustrous healthy hair is a simple matter for those who use Parisian sage. It's inexpensive and sold by C. W. Phillips and all good druggists with guarantee of satsfaction of money refunded.—Advt.

1,000 LIVES LOST, TOWNS RUINED IN CHILE EARTHQUAKE

Map shows towns in Chile which suffered most from quake.

It is estimated that 1,000 persons lost their lives in the earthquake which swept Chile recently. Accompanied by a tidal wave, the quake, centering its force in the central part of the country, devastated whole towns, wrecked harbors and caused enormous loss of life. Towns which suffered most were Copiapo, Coquimbo, Chanaral, Talcahuana, Antofagasta and Valdivia.

MIDDLEPORT, Nov. 14. — The settlement of foreign miners in the Monkey Run district staged a big celebration over the arrival of a new baby boy in the community. The celebration became so "general" that everybody who didn't care to fight had to move out. Five of the fighters were taken into court here and heavily fined. They had the money to pay.

Destroying Grain Crops!

Terrific damage is being done to your crops by rats! They rob farmers of millions of dollars annually! Don't let them collect money from you! Wipe them out. Exterminate them. Royal Guaranteed Rat Paste DESTROYS all rats! Positive results. 25c & 50c handy tubes. Sold and guaranteed by H. A. Crandall, Druggist.—Advt.

Theaters

LITTLE SHEPHERD OF KINGDOM COME

"The Little Shepherd of Kingdom Come" which appears at the Rialto Theatre, matinee and night, Saturday Nov. 18, is the story of big humans, big hearts, big purposes beyond all the futile spirit of feudalism there is the blue in the skies canopying the lonely rugged trees, the sweet spirit of Melissy, the mystery of Chad, and the iron willed, masterful Joel. A most elaborate production has been given Sidney Toler's dramatization of John Fox Jr's widely read book, and those who love Chad and Melissy in the romance will be more than charmed with the delightful presentation of this powerful story of the Kentucky mountains.

MUSICAL REVUE, SPICE OF 1922

"Spice of 1922", the big musical revue which scored such a record-breaking success at the New York Winter Garden, will be the attraction at the Hanna Theatre this week, Nov. 13th. This dazzling spectacle of mirth and melody is sponsored by Arman Kaliz, and is in two acts and thirty scenes. Jack Lait is the author, and Allan K. Foster did the staging. It is one of the largest productions on tour this season, and travels via a seven-car special train.

Valeska Suratt heads the roll-of-honor cast, with Midgie Miller also featured.

The most alluring feature of "Spice of 1922" is the famous Garden of Eden chorus of fifty beautiful girls, most of whom were recruited from the ranks of Greenwich Village artist models.

The costumes were designed and executed by "Vanity Fair" of New York, and they include a bewildering array of models from revue successes abroad. The Garden of Eden costumes are a replica of those used in a recent spectacle at the Folies Bergers in Paris. Another innovation is the Dutch porcelain scene, in which costumes of imported patent leather from Amsterdam are used.

GRAND— Rudolph Valentino and Wanda Hawley are featured in "The Young Rajah" which is now showing. This is considered one of the great films on the screen today. A moment of brilliancy, a mad tumult, a riot of color, of naked blades, of falling figures, of victors triumphant upon the throne they have usurped-that's your tiny revolution in the small Indian state. There is a pretty love story and no one will regret seeing this show.

AMERICAN—"My Old Kentucky Home," a picture that thrills and brings tears of joy. It is a story of a boy who has been away from his widowed mother for two years. He released is brought back home by was railroaded to prison, and when the strains of vicissitudes in living down the past, but triumphs at last.

RIALTO—Friday "Up in the Clouds," a smart musical comedy. There are plenty of pretty girls, and the whole show scintillates.

Saturday "The Little Shepard of Kingdom Come." A story of big humans, big hearts, and big purposes. If you have read the book you will surely want to see this play.

Dollar Day Wall Paper Bargains. The Harry H. Smith Co.

HERMINIE AN EMPRESS NOW, BUT ONLY WITHIN THE CONFINES OF DOORN CASTLE

Princess Herminie.

This is the latest photo of the former Princess Hermine, now "Empress of Germany," taken on her arrival at Doorn castle for her marriage to ex-Kaiser Wilhelm. Within the ex-kaiser's retinue she is called "Empress."

"UP IN THE CLOUDS" AT RIALTO FRIDAY

"Up In The Clouds" comes to the Rialto, Friday, November 17 and it will afford playgoers an opportunity to witness one of the smartest musical comedies that has been produced this season.

"Up In The Clouds" contains the most whimsical humor that has ever flowed from the brilliant pen of Will B. Johnstone, and this is indeed a recommendation when taken into consideration that Mr. Johnstone has delighted thousands with his work as humorist and cartoonist of the New York Evening World.

While the scintillating dialogue furnishes the excellent cast an unparalleled opportunity for comedy, the management have not overlooked the other details that go to make a big musical comedy a success, and promise delightful mechanical effects that will startle the most skeptical theatregoers and the 'cloud' scene in the first act is the most wonderful and beautiful electric effect that has yet been accomplished by modern science.

No expense has been spared in costuming the beautiful girls and the gowns are gorgeous, so much so that it would make a Parisenne Modiste blush with envy. Seat sale Friday.

Some women attract attention simply because they make no effort to attract it.

All things worth doing are difficult before they are easy.

ARE YOU SICK?
F. M. Schmittgen, the Chiropractor
will get you well. Dial 7252. 247 3rd St.

For Health's Sake EAT Brownie's Bread
Phone your address to 2874 and the driver will stop at your house.
IT COSTS NO MORE
BROWNIE'S BAKERY
NEW CITY MARKET

The Pride of Elyria **GRAND THEATRE** E. J. Georgople, Mgr.
The Largest and Most Up-To-Date Photo-Play Theatre in Elyria
DON'T FOLLOW THE CROWD BUT GET THERE AHEAD OF THEM EARLY in the EVENING
CONTINUOUS FROM 1 P. M. TO 11 P. M.

NOW SHOWING

Photos of Valentino will be given to lady patrons during the showing of the "Young Rajah."

Rodolph VALENTINO
—IN—
"The Young Rajah"

Valentino as a breezy American lover and a glittering Oriental prince in his latest and greatest success. Wanda Hawley as the girl he loves, heads a great supporting cast. In every respect—a wonderful picture.

Extra Attraction—"How to Grow Thin"—2nd Fables. Fun from Press
Matinee 25c, 10c—Evening 35c, 15c

JOS. M. GAITES ORIGINAL NEW YORK, CHICAGO AND BOSTON COMPANY & PRODUCTION
BOOK BY WILL JOHNSTONE AUTHOR TAKE IT FROM ME
MUSIC BY TOM. JOHNSTONE

UP IN THE CLOUDS
RIALTO FRIDAY, NOV. 17
A BEWILDERING KALEIDOSCOPIC EXTRAVAGAZA LADEN WITH A CARGO OF GORGEOUS GIRLHOOD SUCH AS MIGHT HAVE RIVALED FAIREST VENUS HERSELF
BIGGEST INDOOR AMUSEMENT ENTERPRISE IN ALL THE WORLD
Seat Sale Wednesday. Entire Orchestra and Front Balcony $2.00. Others $1.50, $1.00, 50c. Plus Tax.
MAIL ORDERS ACCOMPANIED BY REMITTANCES AND SELF-ADDRESSED ENVELOPES HONORED IN ORDER OF RECEIPT.

American Theatre
TODAY AND WEDNESDAY
MONTIE BLUE
An All-Star Cast in
My Old Kentucky Home
By ANTHONY PAUL KELLY
The Man Who Prepared "Way Down East"
THRILLS, ACTION, SPEED, DRAMA, LOVE
Also Snub Pollard Comedy
Three Hundred Sixty-Five Days
And News
Coming—OWEN MOORE in LOVE IS AN AWFUL THING

Dollar Day
SPECIALS FOR THURSDAY
A Special Range of $2.00 to $3.00 Shirts, Dollar Day $1.00
65c Knit Ties—Dollar Day—2 for $1.00
75c Wool Hose, with arrows, Dollar Day, Three for $2.00
25c Cotton Hose, Dollar Day, 5 pair for ... $1.00
$3.00 grade Grey Suede Gloves, Dollar Day $1.75
Hatch One-Button Underwear, greatly reduced for Dollar Day
$12.00 Wool Slip-Over Sweater, with Roll Collar, Dollar Day Special $8.00
Many Other Specials too Numerous to Mention. Watch Our Windows.
W. J. FAREWELL
Tailor and Men's Wear
"The Store That Satisfies" 349 Broad St.

SAXOPHONE and BANJO WEEK

This is Saxophone and Banjo Week, and we are making the following very Special Offer. With each Saxophone or Banjo sold during this period we will give FREE a course of instructions.

Most every boy or young man has the desire to learn to play on these popular instruments, and our offer enables you to get an instrument and a good start in learning to play it.

Buescher True Tone Saxophones are unusually easy to blow, and you can learn the scale in an hour, and play popular tunes in a few days.

These are used by all of the leading orchestras — Paul Whiteman, Clyde Doerr, Six Brown Brothers, Ace Hickman, Vincent Lopez, and hundreds of others. 75% of all the popular phonograph records are made with Buescher instruments. The owner of a Buescher Saxophone is proud of his instrument in any company.

Vega & Paramount Banjos lead the world in long life, strong, clear tones, and ease in playing. We have right in stock a wonderful assortment of Tenor Banjos, Five String Banjos, including the famous Style A, priced at $130.00. Some of the best banjo artists in Elyria have tried this instrument and pronounce it the best they ever had in hand.

Don't forget the FREE LESSONS-- Come in this week.

DAY'S MUSIC STORE
VICTROLAS RECORDS

WHITE EAGLE MARKET
"MONEY REFUNDED IF NOT SATISFIED" EAST AVE. AND BROAD ST.

We are giving these prices to the public in appreciation of the splendid patronage rendered us since we started what many termed a "Price War."

The War Is On Again. Read these prices — Buy Meat Here and Save Money. From now on every ad we run will ring with Values.

These Specials Can Be Purchased Wednesday or Thursday Only

Jams: Welch's Pure Fruits. Regular price 35 cents. 5 for $1.00
Round Steak, cut from native beef. Regular price 25c. 5 lbs. for $1.00
White Eagle Baking Powder. Regular price 38c: four pounds for .. $1.00
EGGS: Every one guaranteed. Regular price 53c. 2 dozen for $1.00
Libby's Pure Fruits—Green Gage Plums, sliced yellow Cling Peaches; extra Black Cherries; Royal Anne Cherries; Libby's Apricots. Regular price 38c. Our price for this day only. 4 cans $1.00
Swift Premium, Pure Lard. Regular price 18 cents. Six lbs. for .. $1.00
Snow Ball Compound. A good substitute for Lard. 8 lbs. for $1.00
Good Luck Butterine. Regular price 4 for $1.16. For today only, four pounds $1.00
Native Beef, Pot Roast. Lean and tender. Six pounds $1.00
Choice Sirloin Steak. The Best, 4 pounds ... $1.00
Tomatoes, Advance Corn, 7 cans for $1.00
Princess Brand Pears, heavy syrup. 4 cans for .. $1.00
Peas, Wisconsin Beauties, sweet and tender. 5 cans for $1.00
Elgin Nut Butter. Regular price 4 pounds $1.10. For today only, four pounds $1.00
Sugar Cured Lean Corned Beef, 9 pounds ... $1.00
Our own make of Pure Country Sausage. Seasoned just right, 5 lbs. .. $1.00
Milk, Wisconsin Brand, Fairmont Better Milk. 9 large cans for $1.00
Pure Creamery Butter, two pounds $1.00

Free—Any One of these Specials. Time of Drawing-- 10 O'clock, 2 O'c lock, 5 O'clock

Name - - - - - - - - - - - -
Address - - - - - - - - - - -

Bring this Coupon Thursday Only, when buying, with name and address. We will make three drawings at both stores. Don't forget to stock up for the winter in Can Goods.

— WHY PAY MORE? —

Lewis' THURSDAY, NOV. 16 DOLLAR DAY Lewis'

Ivory Pyrolin at $1.00
Values to $3.50

One lot of ivory pyrolin including hand mirrors, trays, hair receivers, powder boxes etc. None of these articles sold for less than $1.50 and most of them as high as $3.50. These make wonderful Xmas gifts and we would advise early buying.

69c Bramley Collars and Cuffs at 2 for $1.00
Assorted styles in Bramley collars and cuffs. Very popular for sport wear.

One Lot of Jewelry at $1.00 Values up to $1.50)
This lot includes beads, pins, rings and ear rings.

10c Double Mesh Hair Nets at 15 for $1.00
Strong durable hair nets in large size.

10c Double Mesh Hair Nets at 15 for $1.00

Notions Amounting to $1.25 for $1.00
All notions purchased in our store during this dollar day sale amounting to $1.25 will be sold at $1.00; in other words on each $1.25 purchase in our notion department we allow a rebate of 25c.

65c Children's Vanity Boxes at 2 for $1.00
The latest novelty for children, with separate mirror and change purse.

39c Children's Pocket Books at 23c
Hand purses for the youngsters.

$1.25 Children's New Bags at $1.00
Colored lining, separate mirror, finished with different colored leather.

Metal Laces at 2 yards for $1.00
One special lot of metal lace in gold and silver. Assorted widths. Values to $3.00.

One Lot of Metal Flouncings at $1.00
In assorted patterns of gold and silver on black and white lace. Values up to $6.00.

One Lot of Veilings at 1-2 Price
A special lot of new veilings in all colors and assorted patterns.

$1.25 Japanese Table Cloths at $1.00
Japanese Table Cloths, printed in blue designs. 54 inch.

$1.25 Stamped Bungalow Aprons at 2 for $1.00
Women's bungalow aprons made of good quality unbleached muslin, stamped in attractive designs for embroidering.

All Stamped Goods in our Art Department valued at $1.25 to be sold Dollar Day Only at $1.00

One Lot Embroidered Models at Less than 1-2 Price for Dollar Day only
This includes scarfs, center pieces, pillow tops, children's dresses, boys suits and many embroidered pieces desirable for Xmas Gifts.

50c Minerva Knitting Yarns at 3 balls for $1
Minerva Knitting Yarns in all the desirable shades and mixtures, suitable for sweaters, scarfs, caps, etc

$1.75 Women's Black Sateen Bloomers at 2 for $1.00
Knee length black sateen bloomers in medium and large sizes

$1.50 Women's Gowns at 2 for $1.00
Women's muslin gowns, sleeveless style, trimmed with lace.

$1.75 Children's Sleeping Garments at $1 each
Flanelette, one piece sleeping garments, sizes 8 to 14.

$1.75 Princess Slips at $1.00 each
Good quality sateen princess slips in navy and brown.

75c Women's Chemise at 2 for $1.00
Muslin chemise, tailored style with designs of pink or blue.

$1.75 to $2.50 Women's Chemise at $1.00
Muslin chemise of fine quality batiste, lace or embrodery trimmed.

89c Waterproof Aprons at 2 for $1.00
Waterproof gingham aprons for kitchen work.

$1.25 Batiste Bloomers at 2 for $1.00
Pink batiste bloomers, also crepe bloomers in broken sizes.

75c Children's Sateen Bloomers at 3 for $1.00
One lot of children's bloomers in sizes 2 to 6 years, made of fine quality black and white sateen with elastic band top.

$5.50 Infants' White Coats at $1.00
One lot of infant's white cashmere coats in sizes from one to three years. Only about 12 in all, soiled.

One Lot of Infants' Bonnets at 2 for $1.00
Values to $2.50 Each
Made of silk poplin and crepe de chine with lace and ribbon trimmings. Values up to $2.50.

$1 Children's Tennis Gowns at 3 for $1
Children's flannel gowns in high neck and long sleeve style. Plain and striped patterns. Sizes 4 and 6.

$1.25 Infants' Kimonos at 3 for $1
Infant's tennis flannel kimonas, white only, trimmed and crochet in pink and blue.

One Lot of Corsets at $1.00
Front and back lace corsets, elastic girdles and Ferris Waists. Values up to $5.00 in the lot.

One Lot of Corsets at $1.98
Front and back lace, practical side corsets including broken sizes. Values up to $8.00 in the lot.

69c Muslin Brassiers at 3 for $1
Fine quality cambric brassiers with front opening. Sizes 34 to 48.

$1 Corset Brassiers at 2 for $1.00
Corset brassiers in sizes 32 to 40.

Brocade Brassiers at 2 for $1.00
Brassiers in pink brocade with front and back opening. Values up to 75c. Sizes 30 to 50.

75c Sanitary Aprons at 2 for $1.00
Sanitary Aprons of pure gum rubber in black and white.

Children's Underwaists at 2 for $1.00
Underwaists of muslin and fine quality cambric, for both boys and girls. Sizes 6 months to 14 years.

75c Cretonnes at 3 yards for $1.00
36 inch fine quality fancy printed cretonnes including nursery patterns.

18c Swiss Curtain Muslin at 10 yards for $1.00
36 inch fancy checked swiss muslins for sash curtains.

39c Barred Marquisette at 4 yards for $1.00
Fine quality marquisette in white and ecru with fancy bars. 36 inches wide.

39c Quaker Net at 4 yards for $1.00
A good variety of filet nets, 36 inches wide, suitable for curtains in any room in the house.

60c Quaker Filet Nets at 2 yds. for $1.00
36 inch fine quality Quaker Filet Nets made by the Quaker Lace Mfg. Co.

$1.25 Mahogany Serving Trays at $1.00
These trays are glass top with mahogany finished edge and felt bottom.

$1.25 Printed Linoleums at $1.00 a yard
72 inch printed linoleums of good quality. Patterns suitable for bath room or kitchen.

BASEMENT STORE

45c Cotton Batts at 3 for $1.00
Crown Jewel Cotton Batts, full size rolls, suitable for comforter fillings.

A Wonderful Sale

All manufacturers have advanced their prices from 25 to 40 per cent; all imported merchandise is up 30 per cent----Our Prices Are Down 30 Per Cent. Consider the above mentioned facts which are positively true---you must attend this sale if you believe in economy. Every department in our store will place on sale merchandise of wonderful value which can not be duplicated at these prices later.
No Returns No Exchanges All Sales Final.

DOLLAR DAY SPECIALS

THIRD FLOOR

One Lot of Slipover Sweaters
About 15 in all. Broken sizes and odd colors
Regular $3.95 to $5.95 values at
$2.00

20 DRESSES
An odd lot of wool and silk Dresses for quick clearance, sizes 16 to 40
Regular $27.75 Dresses at
$15.00

ALL WOOL PLAID SKIRTS
$3.98
Prunella, Pleated Models
All belts to 32

40 CHILDREN'S DRESSES OF GINGHAM
Sizes 6 to 10 only, plain and fancy checked gingham
30c

ONE LOT OF SATEEN PETTICOATS
While They Last $1.00
Regular $2.95 and $3.95 values, Only one to a customer

MILLINERY SPECIALS

About 50 Hats for $1.00
We have selected about 50 trimmed and untrimmed hats, including sport hats, to be sold while they last at $100 each There are values in the lot up to $6

Millinery at 1-2 Price
One lot of high grade trimmed hats, including New York patterns at 1-2 price.

25c Dress Ginghams at 5 yards for $1.00
27 inch dress ginghams in small checks and plaids. All new patterns. Fast colors.

39c Dress Chambrays at 5 yards for $1.00
32 inch chambrays in plain colors also checks and tripes. Suitable for women's and children's dresses.

25c Fancy Tennis Flannels at 8 yds. for $1.00
Heavy weight, fancy striped outing flannels for night shirts and pajamas.

25c Printed Flannelettes at 7 yards for $1.00
Fleece lined flannelettes with printed patterns, suitable for kimonas, dressing sacques, comforter coverings etc.

$1.50 Fleece Lined Blankets at $1.00 each
Large size single bed blankets in gray. Can be used as blankets or sheets.

During this Dollar Day Sale we will allow a Discount of 20% on all Blankets and Comforters. These goods are priced less than the manufacturers are asking today.

$2 Pure Silk Taffeta at $1.00 a Yard
Only about 300 yards of pure silk taffeta in black and navy. 36 inches wide. Very fine quality.

$1.25 All Wool Serge at $1.00 a Yard
One lot of all wool dress serges and other mixed materials. 36 and 40 inches wide. Suitable for dresses and skirts.

$1.50 Pure Silk Pongee at $1.00 a Yard
Fine quality imported jap pongee, 33 inches wides. Suitable for dresses, waists and over drapes.

$1.25 Radium Silk at $1.00
Plain radium silk in pink and white, suitable for women's fine underwear. Guaranteed to wash. 36 inches wide.

$1.50 Pure Silk Crepe De Chine at $1.00
40 inch pure silk crepe de chine in all the desirable evening and sport shades.

$3.98 Canton Crepe at $2.98
Pure silk canton crepe of very fine quality. Comes in street and evening shades, including toast and spark, also camel. 40 inches wide.

75c Men's Silk Neckties at 3 for $1.00
Men's knit ties of fine quality. Come in all the desirable plain colors.

$2.75 Silk Caravan Crepes at $1.98
Printed crepes known as Caravan Crepes, the latest silk material for waists, blouses and trimmings.

35c Serpentine Crepes at 4 yards for $1.00
1,000 yards of new patterns in serpentine crepes, 30 inches wide, suitable for kimonas, dressing sacques etc.

The Lewis Mercantile Company

39c Dress Ginghams at 5 yards for $1.00
50 pieces of 32 inch dress ginghams in small checks and stripes. Suitable for women's and children's dresses. Every yard guaranteed fast color.

39c Romper Cloth at 3 yards for $1.00
Best quality 32 inch Romper Cloth suitable for children's school wear. This lot includes about 50 of the new styles and colors.

25c Dress Percales at 7 yds. for $1.00
Fine quality 36 inch dress percales in light and dark colors. Limit—7 yards to a customer.

$1.75 Bed Sheets at $1.00
Seamless bed sheets, full size 81x90 inches, made of soft finished white sheeting. Limit 2 to a customer.

39c Bleached Pillow Cases at 4 for $1.00
This is one of the best values in pillow cases offered for some time. They are made of heavy bleached sheeting, soft finished.

39c All Linen Crash at 4 yards for $1.00
Extra heavy, pure linen toweling with red and blue borders.

25c Tennis Flannel at 6 yards for $1.00
Fancy striped tennis flannel in a good assortment of colors. Suitable for night shirts and pajamas.

75c Table Damask at 2 yards for $1.00
Extra heavy, wide, double weave table damask in a good assortment of patterns.

$1.25 Linen Scarfs at $1.00
Lace edge scarfs with pure linen centers, size 18x54 inches. These are an unusual value.

79c Bleached Sheeting at 2 yards for $1.00
Wide sheeting 2 1-4 yards wide, soft finished. Free from dressing.

29c Tennis Flannel at 5 yards for $1.00
Extra heavy, 36 inch, fancy striped tennis flannel, suitable for night shirts and pajamas. Limit 10 yards to a customer.

25c Brown Sheeting at 7 yards for $1.00
36 inch unbleached muslin suitable for sheets and pillow cases. Soft finished.

$2.50 Silver Bleach Table Damask at $1.98
The old German Silver Bleached Table Damask, 72 inches wide. This is less than the import price. Dollar day only at this price.

59c Huck A Buck Towels at 3 for $1.00
Heavy, half linen huck-a-buck towels, specially constructed for hard wear. Come with red and blue borders.

35c White Tennis Flannel at 4 yards for $1.00
Extra heavy bleached tennis flannel, 36 inches wide, suitable for night shirts, pajamas and infants wear.

25c Ivory Chamois Cloth at 5 yards for $1.00
This is a soft finished long cloth, suitable for children's fine undergarments. 36 inches wide.

29c "Ladies Cloth" at 4 yards for $1.00
Soft finished Cameo Cloth of fine quality. 36 inches wide. Suitable for fine underwear.

29c Bleached Muslin at 5 yards for $1.00
Introducer bleached muslin with soft finish, free from dressing. Suitable for sheets, pillow cases and underwear.

25c Cotton Challis at 6 yards for $1.00
Best quality cotton challis, 36 inches wide, in a new line of patterns. Very pretty for kimonas or comforter coverings.

75c Imported Dress Ginghams at 2 1-2 yards for $1.00
32 inch imported Scotch Ginghams, fast colors, fine quality.

50c Pyrene Safety Cleaner at 3 bottles for $1.00
This is a standard article sold throughout the country for removing stains from fine materials without injury.

25c Cold Cream at 5 tubes for $1.00
Palmolive or Mennens Cold Cream in tubes. Sold every where at 25c.

50c Mennens Shaving Cream at 3 tubes for $1.00
Mennens shaving cream in tubes, one of the best made. Does not irritate the skin.

10c Lemon Skin Soap at 20 cakes for $1.00
The original Graham Lemon Skin Whitener Soap.

10c Kirks Hard Water Castile Soap at 14 cakes for $1.00
An excellent toilet soap.

5c Tropic Palm Soap at 25 cakes for $1.00
Highly scented skin and complexion soap put up in very neat bars.

$1.25 Wool Hose at $1.00 a pair
A large variety of extra fine quality heather mixed, women's hose.

75c Wool Mixed Hose at 2 pair for $1.00
Women's wool mixed hose in heather mixture shades. All sizes.

$1.35 Pure Silk Hose at $1.00
Women's pure silk hose in black and brown only. Fine quality, fashioned leg.

$2.25 Full Fashioned Pure Silk Hose at $1.39 a Pair
Women's pure thread silk hose, full fashioned, in black, brown and shoe gray. Limit 2 pair to customer.

59c Women's Vests at 3 for $1.00
One lot of ribbed undervests in flesh and white. All sizes.

$2.25 Glove Silk Vests at $1.39
This is one of the best values we have ever offered in silk underwear. All sizes.

$1.35 Women's Union Suits at $1.00
One lot of fine cotton union suits in knee length and built up shoulder. All sizes.

Women's Lissue Handkerchiefs at 3 for $1.00
This fine quality imported handkerchief will be sold every where at 50c in the very near future. We will sell what we have in stock during this Dollar Day at 3 for $1.00. Every handkerchief is guaranteed fast colored or new ones in return.

Women's Pure Linen Handkerchiefs at 6 for $1
One lot of fine quality, pure white, linen handkerchiefs of Irish Mfg.

59c Women's Initial Handkerchiefs at 4 for $1.00
One lot of pure linen handkerchiefs with embroidered initials in the corner. Many of the initials are sold out, however we still have a number in stock.

$1.25 Chamoisette Gloves at $1.00
Women's 12 button chamoisette gloves in mastic and mode. All sizes.

French Kid Gloves at $1.00 a pair
Values to $3.50
One lot of women's imported French Kid Gloves (200 pairs in the lot) including most all sizes. These gloves will be sold as are—no returns, no exchanges and no gloves fitted at this price.

$1.00 Wards Stationery at 2 boxes for $1.00
Good quality box stationery in all the desirable colors. 24 sheets to a box.

39c White Stationery at 4 boxes for $1.00
"Empress Royal" Stationery, white only. An excellent quality at this low price. 24 sheets and 24 envelopes to a box.

$1.25 Collar Point Lace at $1.00 a yard
Collar points of lace and georgette in beautiful patterns, suitable for collars on dresses or sweaters. Come in ecrue, cream and white.

CHICKEN POX ATTACKS KIDS

An epidemic of chicken pox has made inroads on the juvenile population of the city, especially on the east side of the river. Thus far twenty cards have been put up, and more cases are expected to develop Physicians in some cases are lax in reporting to the health office according to that department and they are handicapped by this fact There is a State law that requires such cases be reported at once.

BROWNHELM

By Miss Thelma Greening
Telephone Rea 20

BROWNHELM, Nov 14 — Mr and Mrs C Bauer were visitors at Vermilion Thursday

The school visiting commitee of last month have appointed the following to visit the schools this month Mrs Fred Meyers, Mrs Philip Zilch and Mrs C Bauer

Mr and Mrs E G Lesher spent Thursday with relatives at Acme

Mr and Mrs Austin Andrews have recently returned from Seattle Wash, where they have been spending several months

Mr and Mrs Paul Kendig and family spent Saturday at Lorain

Mrs John Portman who has been confined to her home by illness the past few weeks is much improved

Mrs Chester Hopkins is visiting her daughter Mrs Geo Aschenbach of Elyria

George Backman has purchased a new Buick touring car

The monthly bake sale of the Woman's Missionary Society of the Congregational church will be held at the Lindsley Grocery Saturday afternoon Nov 18th

Bert Shotton has ordered a new Ford sedan from Smauch Bros

Messrs DeWitt Baird and R H Fairchild are workin for the American Shipbuilding Co, at Lorain

Mrs Rebecca Reynolds is visiting her daughter, Mrs Joseph Smith of Amherst

Mrs Adam Mentel of Lorain has been visiting her sister Mrs Wm Kneisel for a few days

Mrs H Hester and Mrs E C Chapin who attended the annual W B M I meeting at Cleveland Oct 31-Nov 3, gave short but interesting reports to the Congregational Sunday school Sunday morning. Fuller reports will be given at the next monthly meeting of the W. M S

Mr and Mrs Erwin Peasley and family have sold their property at Amherst and have recently moved into the house belonging to Ben Bacon on the River Road.

The Women's Missionary Society of the Evangelical church will hold their Annual Missionary Tea at the home of Mr and Mrs Reuben Miller, Friday evening Nov 17th.

Mr and Mrs Arthur Hasenpflug and sons called at the A F Brandau home at Birmingham Thursday afternoon

Miss Mildred Shattuck of Glenville Hospital, Cleveland called on her parents Mr and Mrs A. J Shattuck Saturday evening

Mr and Mrs F H. Peck and Mr and Mrs Walter Angersbach and children Dorothea and Howard, visited friends at Brighton Sunday.

Mr and Mrs Wm Kneisel had as Sunday dinner guests Mr and Mrs Glenn Johnson and son Hobart and Mr and Mrs Adam Mentel of Lorain

Considerable work is being done on the Brownhelm road Meyer's Hills were recently rendered, parts of the River road graveled, five car loads of cinders were placed on roads in the northwest part of the township last week and this week the road through Brownhelm Station, connecting the Lake Shore and the new Claus-Ridge road is being slagged by the trustees

The Just-A-Mere Club met at the home of Mrs Raymond Fairchild Thursday afternoon Twelve members were present and considerable work accomplished on the articles which are being prepared for the annual club bazaar, to be held Thursday evening Dec 7th at the Congregational church parlors

Mr and Mrs Roy Angersbach entertained at dinner Sunday in honor of their wedding anniversary Covers were laid for Mr and Mrs Adam Angersbach of Henrietta, Mr and Mrs Chas Bechtel and son Clayton and Mr and Mrs Raymond Bechtel and son

Miss Margaret Sage who is teaching at South Amherst and Dorothy Sage, teaching at Middle Ridge spent the week end at their home here

Mrs Arthur Northey spent Thursday at the home of her parents, Mr and Mrs Seymour Axtel

Messrs Milton and Hobart Sick of Cleveland spent the week end with their mother Mrs Louise Sick

Dr and Mrs Clayton Shooter and son of Cleveland were week end guest at the John Shotton home

Mr and Mrs. Leonard Beesing and children of Amherst, visited Mr and Mrs W B Garrett Sunday

Will Kneisel is having a new furnace installed.

The friends of L R Marsh for many years a resident here, will be interested to har of his serious illness at his home in Vermillon.

Mr. and Mrs E J. Sieth and family of Cleveland were week end guests of Mr and Mrs Reuben Miller and family

Mr and Mrs J W. Brandau of Elyria were Sunday guests of their neice Mrs Samuel Bacon and family

Harvey Brandau who is attending Oberlin Business College spent the week end with his parents, Mr and Mrs F W Brandau.

Howard Wick of Cleveland was home Sunday

Mr and Mrs H A Lawrence and son Philip and Mrs. Marie Kirrem and sons William and Maynard were Cleveland visitors Sunday

The Christian Endeavor and Sunday school of the Evangelical will hold a rally meeting Monday evening Rev F A. Firestone of Warren, will speak on Christian Endeavor and Rev L C Cooper, of Canton, will speak on Sunday school work The Male Quartette of the Amherst Stone church will furnish music

Mr H A Lawrence returned Saturday evening after several days visit at Jackson Michigan

Among those who attended the services at the Evangelical church at Amherst Friday evening were. Mrs C Bauer Mr and Mrs Geo Zilch, Mr Conrad Baetz and children Dorothy and Harold

The Brownhelm Band have been engaged to furnish music at the Amherst Methodist-Congregational Fathers and Son Banquet to be held Nov 15 at the Congregational church gymnasium

Miss Esther Brechmacher was in Oberlin Thursday afternoon

Mr and Mrs Walter Angersbach were Lorain visitors Friday

The Brownhelm Band will give a concert at the Congregational church at South Amherst Friday evening, Nov 17th Some time ago the S A band gave a concert here and gave our band half of the proceeds and now our band will do the same thing for South Amherst A good program has been arranged

Mrs Philip Zilch is reported to be ill

Mrs Wm Kneisel spent Wednesday and Thursday with her daughter Mrs Wilton Leimbach of Shinrock

The Gleaners of the Congregational Sunday school met at the home of Mr and Mrs. Geo Rosencrans, Saturday afternoon The afternoon was spent in games, contests and music, and enjoyable time is reported Miss Edith Hart of Oberlin and Mrs. N. Holstein, teacher of the class were guests Members present were Charlotte Cooper, Florence Claus, Emelia Bartlome Emma Dreschler, Valitta Grosmeyer and Laura Whitmore

Mrs Geo Eppley of Middle Ridge spent Friday and Saturday at the home of her father, Philip Zilch and family

Rev H. H. Hester pastor of the Congregational church spoke at the Evangelical Church at Huntsburg this Sunday evening

Miss Edith Hart of Oberlin was the week end guest at the home of Mr and Mrs Newton Holstein

Miss Ethel McQueen's Sunday school class were entertained at the home of their classmate Miss Ruth Ladrach Saturday afternoon

BETHESDA, Nov 14 — Mr and Mrs W H Wilcox and Mrs F C Jones escaped with bruises when the Wilcox car upset near Zanesville while turning off the national road to avoid a car that was being backed out of a farmer's gate.

GOVERNOR'S SON TO WED BEAUTY

Miss Mary Parker.

Miss Mary Parker, Chicago, daughter of Harrison B. Parker, former head of the American Co-Operative Society, is reported engaged to Harold Sykes Lake, son of Governor Lake of Connecticut. The wedding is scheduled for spring.

APPLY SULPHUR TO HEAL UP YOUR SKIN

For unsightly skin eruptions, rash or blotches on face, neck, arms or body you do not have to wait for relief from torture or embarrassment, declares a noted skin specialist Apply a little Mentho-Sulphur and improvement shows next day

Because of its germ destroying properties nothing has ever been found to take the place of this sulphur preparation The moment you apply it healing begins Only those who have had unsightly skin troubles can know the delight this Mentho-Sulphur brings Even very itching eczema is dried right up

Get a small jar of Rowles Mentho-Sulphur from any good druggist and use it like cold cream — Adv

We Deal Actively In
ALL UNLISTED OHIO STOCKS

We buy and sell so many Ohio stocks that we usually can find a quick market for any Ohio security that you may want to buy or sell.

Cleveland Discount

preferred and common have dropped somewhat in price. As we believe this reaction is but temporary, it might be well to take advantage of these low prices and buy now. We are very active in these stocks and can help finance their purchase.

We specialize in the issues of
GEIGER-JONES COMPANY
R. L. DOLLINGS COMPANY
CENTRAL STEEL COMPANY

If interested in any Ohio Unlisted Stocks, get in touch with us. For market information send for our Free "KEEP POSTED" Service.

A. & J. FRANK STOCKS BONDS
Fifth Floor, Union Trust Building, CINCINNATI, O.
Established 1905

Dollar Day Wall Paper Bargains. The Harry H. Smith Co.

INSURANCE LOSSES ARE PAID
According to the value of property damaged. A responsible Agent helps you get a fair settlement.
S. J. GEORGE, TAYLOR & CO.
303 Bank Building Elyria, Ohio

ON
DOLLAR DAY
$1.00
Will be allowed on every $5.00 worth of Merchandise Purchased Here Thursday
THE IDEA IS LIKE THIS:
One Fur Coat—cost $50.00
$1.00 off on every $5.00 ..... $10.00
Cost of Coat on Thursday would be $40.00
Figure Out What You Want and Then See the Amount Saved. HERE'S YOUR CHANCE!
FAY CO.
"Where Style, Quality and Prices Meet"
383 Broad St.

DOLLAR DAY
Special Cash Refund Dollar Day Only
WE WILL EFUND:
½ DOLLAR on each $5.00 purchase.
1 DOLLAR on each $1.00 purchase.
1½ DOLLARS on each $15.00 purchase.
2 DOLLARS on each $20.00 purchase.
A visit to Our Store Will be a Real Profit to You.
FREESE BROS.
Clothiers and Men's Furnishers.
547 Broad St.
Elyria, O.

DOLLAR DAY
SPECIALS
Thursday, November 16th

96 Full Sized Rubber Tipped White Enamel Bath Stools

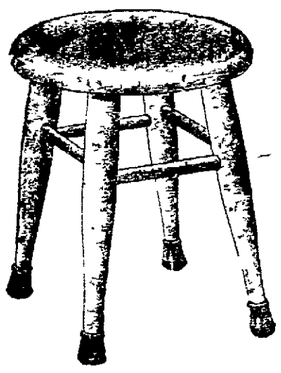

98c
This is a regular $2.00 value

96 Full 2 Quart Pure Aluminum Percolators, Exactly Like Cut

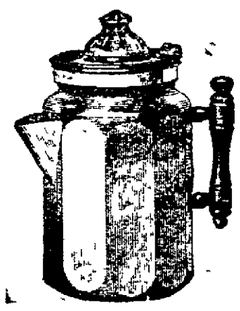

98c
This is a regular $2.00 value

No Phone Orders, None Delivered, One to a Gustomer. We will Give a Special 20 per cent Discount on all Furniture for Dollar Day Only. Make your Xmas Selections Early.
Allen & Brown
Largest Assortment Best Quality Lowest Prices

See Tomorrow's Issue of This Paper For Complete Details of
Merthe's Dollar Day Items
For Thursday, November 16th
C.H. Merthe & Co
Elyria's Leading Department Store
"On the corner"
C.H. Merthe & Co
Elyria's Leading Department Store
"On the corner"

ASK WOMEN JURORS 'LET GEORGE DO IT'

CINCINNATI, Nov. 14.—Three women jurors were asked to accept the testimony of their nine men contemporaries eyes Monday when it came to passing upon the extent of injury done to the anatomy of Otto Dahms who was suing the American Ice Cream Company for $2,500 as a consequence of being struck by one of the concern's wagons. It was necessary for the plaintiff virtually to describe in order to exhibit the damage done his person and the court was in a quandary until the expedient of "letting George do the looking" saved the situation. And then it was discovered that all the embarrassment had been needless as the wagon which struck Dahmns had been hired by a private individual and a new damage suit will have to be filed.

LA GRANGE SCHOOL NEWS

LA GRANGE, Nov. 14 — The Progressive Literary society held the first meeting of the year Nov 3, 1922 Mrs. Laura Sage, Mrs. Frank Knowles, Mrs. Will Knowles, Mrs C. B Rawson, Mrs Anna Holcomb, Mrs Jones and Mrs. Baker were visitors.

The pupils as well as the visitors enjoyed the music period Friday. Mr. Webb played several selections on the victrola after which Wilhelmina and Catherine Knowles sang a duet entitled, "Crucifix," by J. S. Faure Miss Gugler favored us with a solo, "I Hear a Thrush at Eve," by Cadman

A girls' glee club was organized under th esupervision of Miss Guyler, Thursday evening, which will be the regular meeting day for the year. The aims of this society are to create an interest for, and an ability to appreciate good music

The Community Civics class have started to work on their scrap book.

An auction sale will be given in the near future by the students of the high school for the purpose of buying new books for the library The domestic science girls are making articles to be put on sale

A volley ball game between Grafton High and LaGrange High will take place next week on the La Grange high school grounds.

A program will be presented by the members of the Roman Literary society Friday, Nov. 17

Mrs James Nichols entertained Miss Robbins, Miss Stine, Miss Kettering, Mrs Calley and Miss Gugler at dinner Tuesday evening

A Literary society was formed in the sixth grade under the supervision of Miss Kettering Dorothy Walcott was chosen president and Robert Powers, secretary

Lottie and Morton Hastings of Mrs. Calley's room left school this week to live with their mother in Washington

The fourth and fifth grade girls' sewing class are embroidering tea towles at present while the sixth, seventh and eighth grade girls are learning the different stitches

The Honor Roll is hard to gain,
It's almost like the halls of fame
For once you reach its shining goal
You have to work, or down you roll;
So all good students work away,
For Honor Rolls of a future day —Robert Sanders

Mr Webb has purchased several new pasteboard magazine covers to help save the covers of magizines in the library, which get such severe use.

The freshmen are now reading "Silas Marner," by George Eliot.

The sophomores are reading "The Ancient Mariner," by Coleridge.

The junior class met Wednesday and have decided to give a play some time in February.

The teachers have added another period which makes eight periods This is so the pupils will have a chance to make up all studies which they have failed to get or theymay use this time to receive help from the teacher It is not to be a punishment but merely help for the students.

Shavings from the Manual training class.

Every one has a strange mania for making auto creepers, but when Harland Johnson started to manufacture one it was still stranger, so Detective Syphers discovered that the farmer boys were taking them home so that when the milked the cows they could occasionally lie down and rest

Archie Manns is having quite a little trouble finishing his bird roost This makes the fourth day he has been working on it

Paul Syphers was planing a board the other day when he noticed that no shavings were coming from his plane Upon investigation it was found that the plane was minus a blade He probably learned those tricks at the shop last summer

DEFIANCE Nov 14 — Mayor Marlatt has been informed that the state emergency board can probably give $110 toward repairs of the state dam across th Maumee river below the city, providing Defiance and Napoleon jointly contribute the other $1 000 which engineers estimate will be required to complete the work

BUCYRUS Nov 14 — William Reidel near Sycamore has informed the Bucyrus authorities that he will pay to the repair and restoration of the Lincoln highway marker west of here, that was run into by his son, Delos Reidel, a few weeks ago with his automobile and smashed to bits

NEW CONCORD Nov 14 —Robert McBride, Aledo, Ill, says Ohioans have no reason for complaint because of high taxes. He has to pay $6 an acre taxes on the farm of 600 acres which he operates near Aledo.

SHADYSIDE, Nov 14 —Walter L Kocher, former teacher here and in Ambridge, Pa, has been promoted from principal of the Mingo Junction High school to superintendent there succeeding G S McVay who takes a similar position in New Philadelphia. Kocher is a graduate of Muskingum college

HUNDREDS HEAR WILSON SPEAK

Ex-President Wilson greeting crowds at his home.

Democratic leaders believe that former President Wilson is preparing to take an active part in the selection of the Dem presidential candidate in 1924, following his address to the crowds which called at his home Armistice day. Wilson's remarks to his well wishers gave rise to the belief that he will again become active in politics. He repeated his faith in a leag of nations.

FORTUNE AWAITS A MISSING MAN

CINCINNATI, Nov. 14—A search so far unsuccessful, is being conducted here for a man named Amasa Starks, known to have lived in this city in 1890, for whom a fortune of $15,000 is waiting in Canada. Attorney Charles F. Meisbury, who has been conducting the hunt for the missing [illegible] only that he was a b[illegible] that he had a wife and [illegible] and that he formerly lived [illegible] Richmond street. He [illegible] Tuesda that he had little [illegible] finding his man.

THE STARR PIANO COMPANY IS NOW SELLING MORE

Pianos and Phonographs

THAN THEY EVER HAVE

WHY?

Because their PRICES are so reasonable that Purchasers know they are getting real value for their money, with TERMS to suit their convenience.

Select Your STARR PHONOGRAPH for Xmas Now

$1.00 Down and $1.00 Per Week

30-Day Sale on Excellent Selection of PLAYER-ROLLS 25c each, or five for $1.00, also a large selection of PHONOGRAPH RECORDS at 35c or three for $1.00—THE PLACE

THE STARR PIANO CO.

316 Broad Street PHONE 2905 Elyria, Ohio

Why Grow Old Before Your Time?

It isn't years alone that make one old. Many folks are younger at 70 than others are at 50 A lame, bent back, stiffy, achy joints, rheumatic pains, bad eyesight, and bladder irregularities are often due to kidney weakness and not advancing years. Don't let weak kidneys age you. Use Doan's Kidney Pills. Doan's have made life more comfortable for thousands of elderly folks. Ask your neighbor!

Here's an Elyria Case

Mrs. N. L. Salisbury, 310 Fifth St, says: "I was in a run-down condition, due to my kidneys. My back was lame and weak and I was always tired out. Pains, darted through my back. I had dizzy spells Friends told me about Doan's Kidney Pills and I began using them. I am now a great deal better."

DOAN'S KIDNEY PILLS
60¢ at all Drug Stores
Foster-Milburn Co. Mfg Chem. Buffalo, N.Y.

ROUND THE WORLD

CLARK'S 3rd CRUISE, JANUARY 22, 1923

By the Specially chartered superb s s. "EMPRESS of FRANCE" 18,481 gross tons. Under personal direction of Mr. Clark originator of Round the World Cruises and the only Tourist Agent who has ever run a Cruise Round the World by chartered steamer

A floating palace for the trip Route New York, Panama, San Francisco, Hilo Honolulu, 14 days in Japan China, Manila, Java, Singapore, Burmah Option of 19 days in India Ceylon, 4 days in Cairo, Naples, Havre, Southampton (stop overs) Quebec, By to Montreal and New York

4 MONTHS, $1,000 and up, including Hotels Drives, Guides, Fees, etc.

TO THE MEDITERRANEAN

CLARK'S 19th CRUISE, FEB. 3, 1923

By Specially Chartered Sumptuous S S EMPRESS of SCOTLAND" oil burner, 25,000 gross tons 65 DAYS CRUISE $600 and up 19 days in Egypt and Palestine Spain, Italy, Greece, etc. FRANK C CLARK, Times Building, New York

WE SELL
BONDS BY PARTIAL PAYMENT
$100, $500, $1000 Denom.
See Sartor for Particulars
THE TILLOTSON & WOLCOTT COMPANY
Bank Bldg. INVESTMENT SECURITIES Bank Bldg.

SPECIAL FOR DOLLAR DAY

50 Small Size Men's OVERCOATS

—AT—

$3.00

Outlet Clothing Co.

To get the most out of life, you must enjoy it.

The rules are simple
The reward is priceless

THE whole scheme of progress is based on the desire for enjoyment. But without health, you cannot enjoy life.

If your nerves are irritated and weakened by the effects of coffee or tea drinking, you cannot have good health. If you can't sleep nights, and you suffer from headaches, and are generally depressed, stop coffee and tea. Drink delicious Postum instead, and see if you don't feel better.

Postum is a pure cereal drink that satisfies the most exacting taste for a refreshing hot beverage.

Order Postum from your grocer today. Give this delicious beverage a fair trial, and like thousands of others you will never go back to coffee or tea again.

Postum is sold by your grocer in two forms: Instant Postum (in tins) prepared instantly in the cup by the addition of boiling water. Postum Cereal (in packages, for those who prefer to make the drink while the meal is being prepared) made by boiling fully twenty minutes.

"There's a Reason"
for Postum

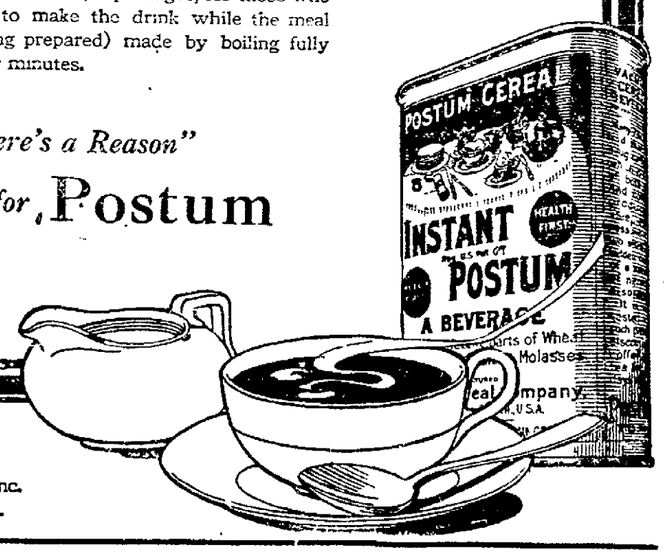

Made by
Postum Cereal Co., Inc.
Battle Creek, Mich.

The Style Center

A Group of Wonderful Values For

$1.00 DAY THURSDAY

BLOUSES $1
Three dozen Georgette Crepe Blouses slightly mussed, in all shades, worth 5.50 Dollar Day

SWEATERS $1
3 dozen slip over sweaters all shades

HOSE $1
Pure Silk Hose and Wool Hose worth up to 1.50, special

HOSE $1.39
Pure silk full fashioned hose with lisle top and heel, regular $2 values special

Your Choice of Any Suit in Our Store at 25% Off the Regular Price

A group of straight line and blouse back

Coats

low waist line, plain or fur trimmed, worth to 35.00, special $24.50

Another group of plain or fur trimmed coats made of velvorettes, ormandale and Normandie worth to 69.50, special $49.50

Fur trimmed of Skunk, Beavor, Squirrel, Fox and Wolf Navy, Black, Brown.

65 Silk Dreses

of Canton Crepe and Wool Dresses of Tricotine and Poiret Twill, worth up to $25.00 special for Dollar Day $15.00

...LD WEED OUT ...ESIRABLES IN ...NY COLLEGES

...SHINGTON, Nov. 14.—Am... college presidents today ...e the support of President ... Martin Hopkins of Dart..., who recently created a ...ur throughout the nation by ...ing too many people are go... college.

...dorsed in the national associa... of state universities, embrac... college presidents meeting ...nual conference here, declar... ...day that, in principle, Dr. ...ns' plea for "weeding out ...rables" in college was justi... Several of the university ex..., however, did not agree ...cally with Hopkins exact ...for curtailing college enroll...

...a general way it is true" ...r. David Kinley, president of ...iversity of Illinois," that too ...people are going to college ...t I mean, restrictions should ...ed on students who come to ... merely for social prestige, ...eater opportunities afforded ...who are prepared admirably ...her education, but who, be... of lack of finances, are un... attend."

...ey made it clear that he did ...ply a restriction in numbers ... rather a careful selection ...justment to determine those ...ently prepared for college

...e immediate remedy for ad... ...nt of enrollments,' stated ... "lies in strict and drastic ...ement of existing scholastic ...ments. Too often students ...mitted to remain in college ...hey have 'flunked' repeated... general aim should be to ...o students who are better ...e average, and exclude those ...ll below this minimum"

...Frank L. McEvoy, president ... University of Kentucky ... Kinley's opinions He urged ...pment of an educational pro... ...hereby by the adapability ...alifications of prospective ...s could be ascertained by ... physical, and medical tests, ... an examination of the stu... ...ecord of achievements in ...hool.

...voy suggested adoption by ...s of a personnel service to diagnose a student to determine his adaptability for particular work"

"Many students are not qualified from an intellectual point of view to do college work he said

Lake Kinley McEvoy urged elimination of these students who are found not prepared for college in favor of those who are fit intellectually but are not able to attend because of finances

Dr John C Jones president of the University of Missouri while not agreeing specifically with the Hopkins' point of view, expressed belief that all college scholastic requirements should be tightened up considerably

The entire question of scholastic qualification of students for college and development of new types of entrance examinations based less on the intelligence tests used in the army formed paramount issues during the two day session of the association here. Advocacy of the "army mental test" plan was headed by Dr Edward Lee Thorndyke professor of educational psychology a Columbia

WHEN GOOD WHISKEY WAS 3 CENTS A GLASS

MEDINA, Nov 14 —N. N. Reese, of Chippewa Lake, is in possession of the day book of Slutter, Overholt & Co, who operated a general store at River Styx, 78 years ago with the following prices.

House rent $2 for two months.

Whiskey, glass, three cents and up.

Pasture for two horses $1 a month

Butter, 14 cents a pound.

Horse hire, 25 cents

Six bushels corn $1.50.

Set double harness, $22

Day's teaming with Driver, $1

Half bushel dried apples, 50 cents.

Two pounds of sugar, 25 cents

Comb and looking glass, 35 cents

Six bushels of wheat, $4.50.

INJURES LEG IN FALL.

A M Brenner, 327 Lake avenue, while waiting for a construction train on the N Y C to pass lost his footing last evening and fell into a ditch near the track on Mill street. He injured his left knee and was taken home in an ambulance

Striking New Red Cross Poster

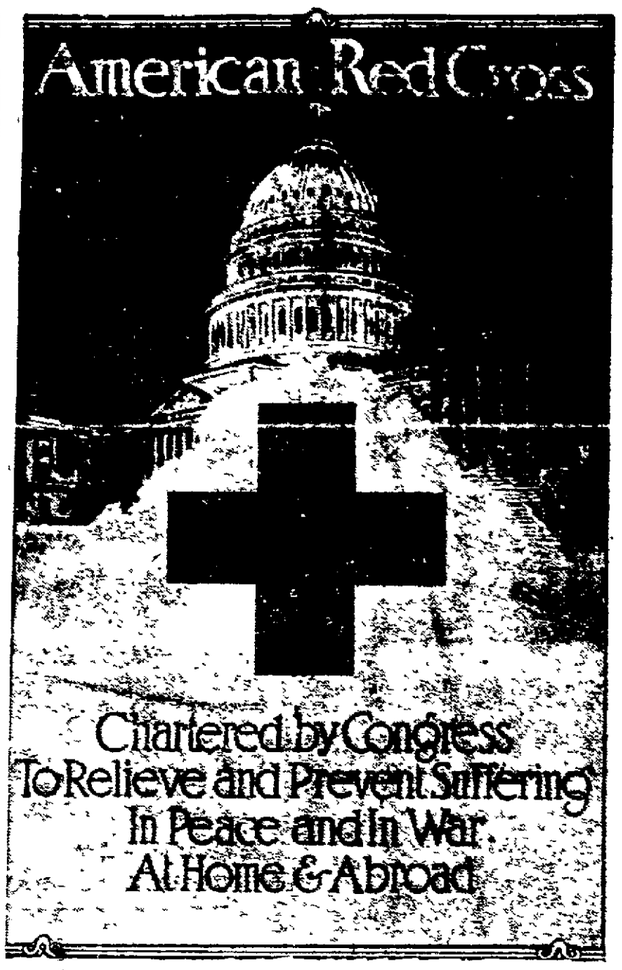

Riveting the attention of the beholder on the fact that the American Red Cross is chartered by Congress as an official volunteer relief organization, the dome of the Capitol at Washington, upon which is superimposed a large Red Cross, is the central figure of a new poster for the Annual Red Cross Roll Call. The poster, which has been pronounced one of the most striking of innumerable representations of the famous dome, is the work of Franklin Booth, a New York artist of wide renown. It will be displayed throughout the country during the Roll Call period, Armistice Day to Thanksgiving, when the Red Cross membership for 1923 will be enrolled.

HUNTERS READY FOR MR. RABBIT

At least a score of women are included in the approximately 4,000 nimrods who will take after the cotton tails tomorrow, says Otto Mischka, issuer of hunting licenses for this district

Mischka for the one office alone, has issued over 1,600 licenses, breaking all previous records.

Due to the dry summer and fall rabbits have multiplied with no mortalities due to a rainy season and bunnies this year thruout this section are reported more abundant than ever, avers Mischka

Hardware dealers today reported big demands for guns and ammunition in anticipation of the opening of the rabbit hunting season Wednesday

Hunters during the season under the law may not bag more than ten rabbits in a day They are also prohibited from using ferrets

In Lorain county many farmers have formed associations to prohibit hunting, claiming that the hunters in past seasons have caused big losses by shooting live stock.

STATE BRIEFS

LIMA, Nov. 14. — Federal aid will be asked in the investigation of activities of an automobile stealing ring which has been operating between Ohio and Michigan, with Kenton as one of its "depots," according to James G. Bogan, Detroit police sergeant, who has been conducting an inquiry in Hardin, Logan and Allen counties in behalf of Michigan authorities.

COLUMBUS, Nov 14.—Plans for the bringing in of certified seed potatoes of improved varieties for spring planting are being laid at present by C W Waide, fruit and vegetable expert of the Ohio Farm Bureau Federation Last spring about 40 carloads of improved varieties were purchased by potato growers in a number of Ohio counties

Inquiries in regard to the obtaining of certified and improved stock of potatoes for seed purposes have already been received by the Federation from a number of counties It is considered likely that a larger quantity of the improved seed will be brought in than imported seed this year state that they gave higher yields of better stock than the common potatoes grown in these sections

It is expected that a large amount of the orders will be filled by bringing in certified and improved stock from Michigan where a strong organization of farmers has succeeded these improved potatoes ed in developing a large supply of

LIMA Nov 14—Reduction of Lima's police, fire and street cleaning departments will be necessary immediately as the result of the defeat of the proposed two-mill tax levy by voters at Tuesdays elections City Manager, Mayor Cunningham and members of the city commission announced Lights on Main street were turned off as the first step toward slashing operating expenses to the bone. Only the lights on the all night circuit illuminated the city

Voters' failure to understand the ballot was one of the reasons given by members of the commission for defeat of the tax certain Drastic cuts in the appropriation of city funds must be made and the only way to do that is to abolish departments we now have

Mayor Cunningham, in commenting on defeat of the two-mill levy, declared that it was impossible to operate the city with the funds available.

Accept criticism; all the wisdom in the world is not under one hat

The best example of cause and effect is that a careful spender makes a good saver

Wise is the employer who knows how to do the things he hires others to do.

West Market Grocery

10 lbs Sugar	73c
2 lbs. Macaroni	25c
6 cans Peas, regular 20c value	$1.00
6 cans Corn, regular 20c value	$1.00
10 cans Dairy Milk	$1.00
3 large cans Pineapple	$1.00
3 cans Tall Red Salmon	$1.00
1 lb. Calumet Baking Powder	31c
1 lb. Royal Baking Powder	45c
1 lb. Rumford Baking Powder	33c
2 lb. can Chase & Sanborn Coffee	85c
3 lbs. Excelsior Brand Coffee	$1.00
4 large Toilet Paper	25c
8 small Toilet Paper	25c
3 Corn Starch	25c
22 bars Flake White Soap	$1.00
Cream of Wheat	25c
3 Corn Flakes	25c
Pancake or Buckwheat Flour	14c
2 cans Red Kidney Beans	25c
Large Corn Beef	25c
3 lbs. Rice	25c
Navy Beans, lb.	10c
2 lbs. Good Luck Oleo	55c
2 lbs. Nucoa Nut	55c
Supreme Brand Oleo lb	26c
Fresh Peanut Butter lb	18c
New Kraut, 2 lbs	15c
Select Eggs in Carton, dozen	45c
Mild Cream Cheese, lb.	36c
Sharp Cream Cheese lb	40c
Limburger Cheese, lb	35c
Longhorn Cheese, lb	30c
Fancy Brick Cheese lb.	32c
Fancy Churned Butter, 59c lb., 2 lbs.	$1.15
Fresh Chicago Butter, 53c lb., 2 lbs.	$1.03

FREE—With every order, we will give one pound of Forbes' Cocoa — FREE!

WE DELIVER
PHONE 2061

Dollar Day Wall Paper Bargains. The Harry H. Smith Co.

DOLLAR DAY

FOR THURSDAY

One Dollar Off on Every $5 Purchase

That you make from our good selection of high grade coat materials, wool dress goods, or silks.

SPECIALS!

Ladies' Wool Hose Brown or Camel Color, a pair	$1.00
All Wool Tweed, 36 inches wide, worth $1 25 a yard Special, 2 yards for	$1.00
1 lot of Wool Plaids, fine for school dress, 2 yards for	$1.00
1 lot of fine Serges, Checks or Plaids or Wool Crepes, per yard	$1.00
1 lot Imported Ginghams, values to 75c per yard, Three yards for	$1.00
Stamped Pillow Cases, Pequot Tubing, Regular price $1 75 a pair,	$1.00
Stamped Ladies, Night Gowns, each	$1.00

CHOOSE FROM OUR REMNANTS AND SAVE MONEY

Dutch Henry's Bargain Store

"The Little Store with the Big Bargains"
315 BROAD ST.

What a Wise Woman Knows

The woman who takes pride in her baking and is watchful of the family health is never won away from ROYAL Baking Powder.

She knows that it is absolutely pure and dependable—that for over 50 years it has been used in the best homes in the country.

It Contains No Alum Leaves No Bitter Taste

Standard Hardware Co.

354 Broad Street
Phone 2679

One Dollar Values

The items which we are offering for $ DAY ...e on sale in our New Basement Store. One who ...ls to visit us on Dollar Day is passing up one ... the biggest opportunities of the day for pur...asing Quality Goods at remarkably low prices. ...any articles too numerous to mention are offer... at Special Prices.

10-quart Aluminum Preserving Kettles $1.00	10" P. S. & W. Stillson Pipe Wrenches $1.00
quart Aluminum Water Pitchers $1.00	No. 1 Victor Game Traps, 5 for $1.00
12-quart Aluminum Dish Pans $1.00	12-quart Galvanized Pails, 4 for $1.00
lack Beauty (three-iece double roasters) ze 11x16x8" $1.00	No. 02 Morr Garbage Cans $1.00

On Thursday only, one dollar on each old ...ash boiler will be allowed towards purchase of New Copper Boiler.

A ten per cent discount on all items in our ...ew Basement Store, with the exception of Gas ...anges, will be given on Dollar Day Only. Do ...ot fail to see our Window Display.

ON THE SPUR OF THE MOMENT

By ROY K. MOULTON

COUNT TO TEN.
(Song of a Safety First Hound.)

If you're looking for an argument and chance to meet a cop,
Count to ten.
If the home-brew smells peculiar, but you're thirsting for a drop
Count to ten.
If the lady in the chorus winks at you to your delight,
And you're sick of being lonesome and of going home at night,
And you judge it's safe enough a little billet doux to write,
Count to ten.

If you're sitting in a poker game and happen to draw threes,
Count to ten.
Or decide that you can beat the train across the track with ease,
Count to ten.
Or if you start to brace the boss about a raise in mon,
Or finish that proposal that was recklessly begun,
In short, about 'most anything that promises some fun,
Count to ten.

* * * *

GOOD NEWS.

For many weeks we have been promising our readers and contributors a well-earned vacation, and now they are about to see this happy prospect materialize.

During our absence Mr. Tyler H Bliss, a young gentleman of rare literary attainments who bangs a boisterous and bellicose Blickensdefer, will oblige with song and story under the heading "Verse and Worse" Mr Bliss is a friend of ours and we can recommend his stuff as being without drugs or poison and perfectly safe to let into the home Not at all like buying it from a strange bootlegger.

We will sail tomorrow for England aboard the liner Boozitania and after touring England we will see some of Germany and France for the next few weeks From there we will journey to Switzerland. A portion of the autumn will be spent on the Italian coast

After a short trip to the interior of Egypt we will visit Constantinople and will be back home and on the job again a week from next Monday

* * * *

Explorer Donald MacMillan has returned from the Arctic and reports that the map of that region is wrong This is a hard blow, but we will try to survive it We have been buncoed before.

* * * *

After being married to him thirty-three years a New York woman asks divorce, claiming that her husband is "getting fretful." If a man is only "fretful" after being married that long it looks like an ideal match

* * * *

STILL WORSE.

There was an old decanter stood empty on the shelf,
And as it thought upon the past 'twas moaning to itself
"Alas, my olden glories, when flowed the ruby wine!
That I should ever go bone dry"—its voice changed to a whine
A wineglass on the table sat, and grimly made reply,
"Your fate seems quite a festival to such a one as I
You never had to do a thing Of course it's dull, I know
But note my degradation I'm used for cutting dough!"
—Tennyson J Daft.

SLEEP.

Sleep, divine Sleep! how soothing is your kiss!
How murmurous your wings! how bland your breast!
Embrace me, Sleep, and surfeit me with bliss!
Would in your gentle arms I e'er might rest!
Wrap me in sweetest dreams with a caress
Whilst lullabies still linger in my ears!
Your lips breathe langour and forgetfulness!
With smiles allay the flowing of my tears!
Ah, life is restless, and the world is mad!
Sleep, dull my senses with an opiate kiss!
Ah life is joyless, and my heart is sad,
And Sleep's oblivion's the only bliss!
Dreams, dreams! Life is a dream that's fraught with pain!
Dreams dreams! sweet dreams of sleep content my brain!
—Frank Schenck Schlesinger

* * * *

It is no crime to give a bogus check to a bootlegger in payment for his wares, but even at that it is a hard trick to get away with, for the reason that bootleggers do not accept checks.

* * * *

Mihiel Mordkin or Mike as we call him who know him well is coming back to America to leap from crag to crag in the mountain goat skin Mike used to be one of the Russian imperial court dancers and came over here with Pavlowa and danced all over our landscape for several seasons He was the one who invented "The Dying Swan," "The Perturbed Porcupine" and other classic dances, and was quite the rage for some time Later he returned to Russia and is now ballet master in the Bolsheviki Opera House at Moscow having ceased being an imperial court dancer about the time the imperial court was chased toward the Crimea Mike was never much afraid of the Bolsheviki. When he got to leaping good, the Bolsheviki could never catch him, and so, being unable to arrest and deport him, they decided to let him run the opera house dances

We don't know just what Bolsheviki skids Mike is going to show us but we hope he won't omit that favorite Russian dance, the Leon Trotzky.

* * * *

In Russia Trotzky has revived the form of kissing hands It is to be hoped this was preceded by a revival of the form of using soap.

* * * *

One ad says: "You can play for hours on a saxophone without becoming tired." But you can't do it for an hour without making everybody else tired

* * * *

James M Cox, former candidate for the presidency says America must pull Europe out of the hole to save civilization We thought Jim got all over that a couple of years ago

* * * *

If those European diplomats would only form a union and then go on strike for seniority or something the world might get somewhere.

DOLLAR DAY

Thursday, November 16th

Now is the time to buy your Xmas presents

Dollar Day we will give 10% discount on Flashlights, Jackknives, Casseroles, Pyrexware, Electric Toasters, Electric Irons, Electric Bulbs, etc. In addition we will offer a few Specials.

Large, Round, Aluminum Roasters, each $1.00	5-qt. Aluminum Teakettles, Each $1.00	Galvanized Bushel Baskets, Each $1.00
Aluminum Percolators Each $1.00	2-qt. Aluminum Rice Cookers, Each $1.00	8" Stillson Wrenches, Each $1.00
14-qt. Aluminum Dish Pans, Each $1.00	Alarm Clocks, Each $1.00	10" Stilson Wrenches Each $1.00

Lee Whitney & Co.

Phone 2837 TIN SHOP 306 Broad St.

$DOLLAR DAY Thursday, Nov. 16th $

SPECIALS AT ALLEN'S BOOT SHOP - - - 347 Broad St.

Ladies' The Main Floor Section Offers you

SATIN PUMPS AT $3.45

Beautiful numbers in cross-strap and plain strap styles of plain and brocaded satin combinations.

Regular $5 values.

$110.00 IN MERCHANDISE GIVEN AWAY FREE

January 6th, 1923. Get Details at Our Store
DOUBLE "FREE MERCHANDISE COUPONS"
Given On DOLLAR DAY

$75.00 AERIOLA SR. RADIO OUTFIT

To be given away free by this store, January 6th, 1923. Set will be completely installed, ready to "LISTEN IN"
SEE OUR WEST WINDOW

Ladies! The main Floor Section, offers you a mid-season clean-up of $6 to $7.50

LOW SHOES AT $4.85

Broken lines of this season's best numbers. Hundreds of people have taken advantage of this offer. Don't Delay. See them.

Dollar Day—Women's Silk Hosiery SPECIAL

Well made fitted hose of exceptional quality in black, brown and biege shades.
For one day only—a pair $1.00
(Main Floor)

Dollar Day—Women's Felt Slippers SPECIAL

Moccasin style of all wanted colors—soft padded soles—only—a pair 98c
(Basement)

THIS COUPON IS WORTH $1.00
Upon presentation of this coupon on DOLLAR DAY we will allow you a discount of one dollar on any ladies' footwear priced $5.00 or more.

Allen's Boot Shop
LORAIN AND ELYRIA
ESTABLISHED 1883
347 BROAD ST.

AMERICA'S IMPRESSIVE TRIBUTE TO ITS HERO DEAD

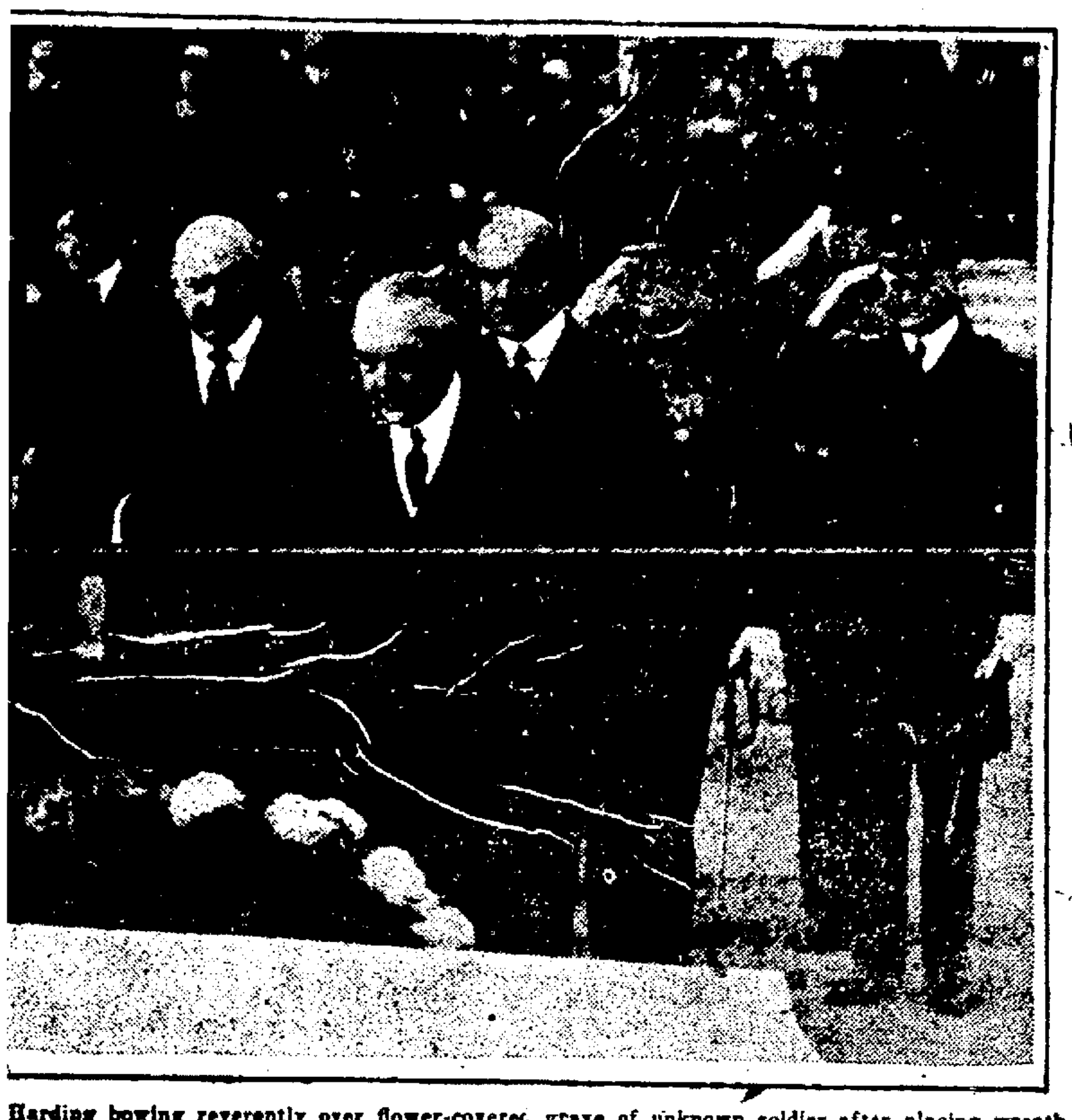

Harding bowing reverently over flower-covered grave of unknown soldier after placing wreath. Behind him are Secretary of War Weeks, left, and Secretary of the Navy Denby.

OBERLIN

Mrs. W. H. Chapin

SINGER TO SPEAK

. Nov. 14.—The Rev R. Lobinger, 160 Morwill attend a meeting gregational Federation , at Cleveland, Novem- s. Lobinger will speak le Works with Chil- Lobinger has been askon "A Unified Educaram for Churches."

A dinner will be given for student members of the United church on Nov. 28th, at the James Brand House.

On Nov. 29th, church members of high school age will be given a dinner at the James Brand House.

BANQUET FOOTBALL TEAM

A banquet was given in honor of the Oberlin football squad at the Eastern Star rooms. Monday evening. The guests brought along their lady friends. Later in the evening there was dancing.

Wayne Wolfe, a member of the class of 1925, who was injured rather seriously in the bag rush between the Frosh and Sophs early at the beginning of the school year, is recuperating at Oberlin hospital. He is now able to go about on crutches.

TRY OUT FIRE SIREN.

OBERLIN, Nov. 14 .— Many Oberlinites were fooled today. When they were asked where the fire was they were told that the town was only testing out its new fire siren. The siren seems to be distinctly effective as it was heard plainly two and one-half miles from town.

BIRTHS.

Mr. and Mrs. Arthur Taft of 133 East Lorain street, are the proud parents of a baby boy, born Nov. 11.

To Mrs. Clyde Wheeler, Forest View farm, a girl, Nov. 6.

CONGREGATIONAL NOTES.

Monday at 4 p. m. there was a meeting of the Prayer circle at the home of Mrs. Burton, 143 W. College street, and of the Fecit club at the James Brand House.

Wednesday at 3 p. m. there will be a joint meeting of the Home and Foreign Missionary departments at Dascomb Cottage, with Mrs. Vera Loche. Reports of the annual meeting at Cleveland and Youngstown will be given.

Thursday at 8:45 p. m. a short meeting of teachers and officers of Church-school.

Professor Fullertaon will give the lecture on "The Kingdom of God and Nationalism" at the fifth session of the Church Workers' Training Institute.

OBERLIN PERSONALS.

OBERLIN, Nov. 14.—Carl F. Brown, of the treasury department at Washington, D. C., spent the week-end at the home of Mr. and Mrs. Peabody of Pleasant street.

Kathelyn Emery of Cleveland, visitd her friend Martha Scott, duaghter of Mr. and Mrs. H. C. Scott, of 189 East College street, over the week end.

Mr. and Mrs. C. H. T. Waterman were Elyria visitors Sunday.

Mrs. T. Neff of Cleveland, is spending a few days at the Peabody home on North Pleasant street.

Mr. Wilkenson, assistant superintendent of schools of Washington, D. C., spoke at the Rust M. E. church Sounday on the subject: "Segregation of Schools." He was not in favor of this.

Harry Otterbacher of Wellington, spent Monday in Oberlin.

Prof. Graham left for Cleveland, Monday evening.

Mrs. Mark Williams of W. College street, spent today in Cleveland.

Mr. and Mrs. W. H. Heusner were in Amherst over the week-end.

Mr. and Mrs. Jones and Mr. and Mrs. Williams, Miss Ducket motored from Cleveland to visit Mrs. Mungeon over Sunday.

The Queen Esthers of the Rust M. E. church, will give a social tonight in the church parlors.

Mrs. Cochran and daughter are visiting in Cleveland.

The Student committee will give a dinner for student members on Tuesday evening, Nov. 28.

ASHLAND

ASHLAND, Nov. 14.—Ralph Keen, 19, of Albion, dies of injuries sustained when the auto in which they were riding turned over three times near West Salem. Alva Jelly, with Keen is in a serious condition.

George Weedman, farmer, who resides on the Troy Road north of Ashland, sustained an injury to his left hip, dislocation and fracture of the collar bone near the base of the brain and probable concussion of the brain, when he fell from the hay mow and alighted with his head on the floor of the barn He is in Samaritan hospital in a critical condition.

Savannah and Clear Creek township have consolidated their school districts and will erect a joint $65,000 grade and high school building.

Bert Amsbaugh, 51, was instantly killed when a buzz saw burst, a portion of the saw all but cutting the victim in two when it struck his chest.

James Dickey, of Ashland, files $15,000 suit against the Brandfass Tobacco Co., Creston, for alleged injuries sustained when a case of tobacco fell upon him.

The Northern Ohio Student Volunteer Retreat held a two-day session at Ashland College.

Try a Chronicle-Telegram Want Ad—It Brings Results.

Answers the Question of Keeping Gas Ranges Like New

BLACK SILK GAS RANGE DRESSING

MADE expressly for use on gas ranges. It is not an enamel nor a stove polish. It gives the range a smooth, silky, black appearance and makes it look like new. No rubbing. Will not crack nor peel off. After using Black Silk Gas Range Dressing, you can keep the range always looking bright and new with an occasional application of Black Silk Polishing Oil. Either preparation is quickly and easily applied.

Like all other Black Silk products, these, too, are guaranteed satisfactory. Ask your dealer.

BLACK SILK STOVE POLISH WORKS
Sterling, Illinois

HUBERT DAY & SONS
Hardware
Elyria, Ohio

Kidney and Bladder Troubles Conquered or Money Back

For 40 years, said Dr. Carey, I have been prescribing my prescription No. 777 (known for years as Marshroot for kidney and bladder sickness and now that I have retired from active practice I have made arrangements with leading druggists to dispense this wonderful prescription at a moderate price, on the money back if dissatisfied plan.

Beware of kidney disease—thousands die of it every year who ought to be enjoying the blessings of life and health. Watch the symptoms. If you have specks floating before the eyes, puffy eyes, clammy feet or moist palms, backache or sideache, you ought to get a bottle of Dr. Careys famous prescription No. 777 right away.

It has wonderfully benefited tens of thousands of cases of kidney and bladder troubles and is the medicine you can always depend upon. Results are guaranteed.

NOTE—Dr. Daniel G. Carey was a practicing physician for many years and his great Prescription No. 777 aided thousands of sufferers from kidney and bladder troubles. Hereafter you can always get this effective prescription in both liquid and tablet form at Harry A. Crandall's and all reliable pharmacists the country over.

Why You Should Come

There is a reason why you should come to BARNES, THURSDAY, DOLLAR DAY. We are going to offer every shoe and oxford in the store at from

10 to 25% Reduction

All new and up-to-date fall styles—Dollar Day, Thursday Only.

Prices remain the same as our windows have quoted.

Look elsewhere, then come to Barnes. No man ever did; no man ever will undersell BARNES. Buy a pair of our Arch Keeper Oxfords, at reduced prices. Don't forget the place,

BARNES, The Shoe Man

552 West Broad Stret | COME EARLY.

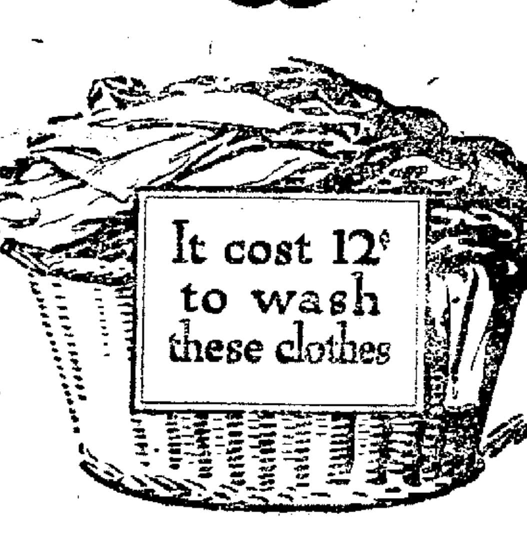

And YOU can do YOUR wash just as economically if you use a

Western Electric
Washer and Wringer

No matter what your laundry troubles have been---washing the thorough easy Western Electric Way is the remedy.

This washer is just the convenient size for the average family wash. It has a smooth wooden cylinder that is self-cleaning--a powerful motor ---is of the approved reversing-revolving cylinder type---and is easy to use and easy to care for.

Our special terms of $1.50 per week make it easy for you to have a clothes washer in your home immediately.

And if you buy one before November 18th you may be the lucky one who receives a generous check toward payment of the washer. Come in and ask us all about it.

Dial 2331 and let us prove the real merits of the real washer by a demonstration.

The Ohio Public Service Co,
405 Broad St.

Lewis Sale of FURS Wednesday Lewis

A Wonderful Collection of Furs on Exhibit on our Third Floor
Buy Direct From Manufacturer's Trunks

FUR CAPES, COATS, STOLES, SCARFS AND CHOKERS

Fur Chokers .... $10.00 to $95.00

FUR COATS
Muskrat, Bay Seal, Jap Mink, French Seal, Hudson Seal, Mole, Squirrel, Genuine Mink
$97.50 and up

Hudson Seal Coat, Skunk Collar and Cuffs, 40" length. Finest quality $395.00

Hudson Seal Coat, plain 40" length, fine quality $365.00

Racoon Coat, 40" length. dark skins $295.00

Jap Mink Coat, 45" long, fine quality. Choice Skins $395.00

FUR CAPES
Skunk, Mink, Jap, Mink .... $97.50 and up

FUR SCARFS
Skunk, Mink, Mole Skin, Squirrel
$17.50 to $65.00

French Seal Coat, Squirrel Collar and Cuffs, 45", good quality $295.00

Bay Seal Coat, 40" long, squirrel collar and cuffs. good quality $195.00

Marmot Coat, Raccoon collar and cuffs, 40" long $125.00

The Lewis Mercantile Company

The Day's News in Pictures

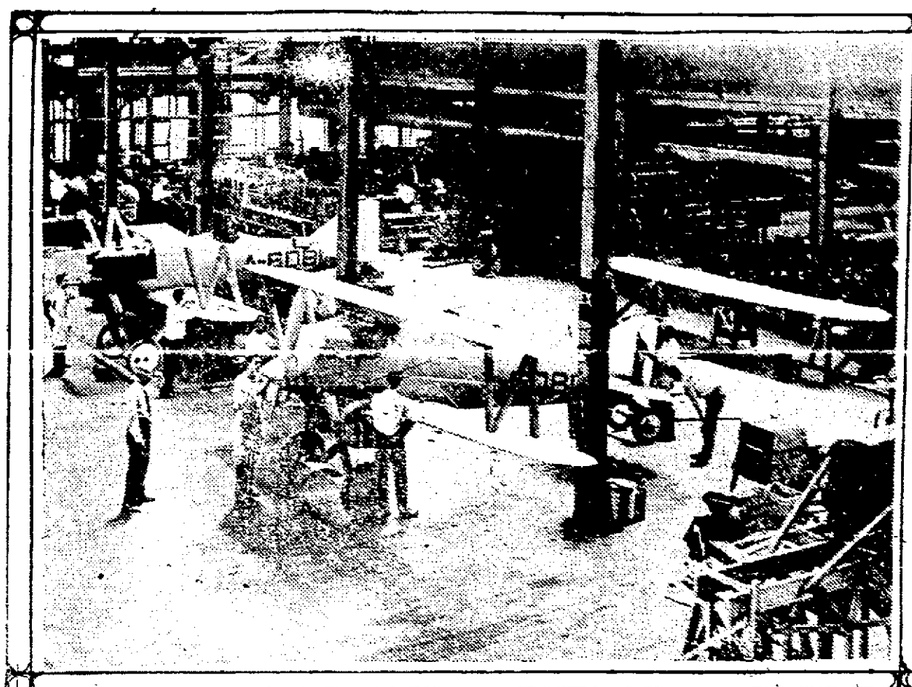

TUNING 'EM UP — Building planes for Pulitzer race meet at Detroit, Mich.

NEWPORT PAGEANT — Margaretta Wood as "Mme. Recamier" at society ball.

K. K. K.'s? OH, NO! MOUNTAIN CLIMBERS — Stopping to rest during unsuccessful attempt to reach the peak of Mount Everest in the Himalayas.

HUMAN TUG—Herman Hunt, swimmer, towing twelve rowboats containing fifty-five people in New York bay.

TITLED ACTRESS IN HIT—Lady Innes Kerr (Jose Collins), former Follies star, returns to stage in Manchester, Eng., in "The Last Waltz."

ONE OF THE FAIR — Deauville sands are famous for their mermaids.

Is She Your Movie Favorite?

Pearl White.

BONUS BILL DADDY — Senator Porter J. McCumber of North Dakota.

"OH! THEY TOSSED HIM IN A BLANKET—And they threw him up in the air. He didn't care. He mussed his hair." Blanket tossing popular sport with British Tommies.

"I SAY, KING"—Says Olive Osborne to Alfonso of Spain, "weren't you wrong criticizing American women's arms?"

SCHOOL DAYS—Are here again and the "cutest little" rompers promise to be popular.

HELLO, JOHN! HOWDY, BILL!—Two best little advertisers in the world, Wanamaker, commercial, and Bryan, personal, pat each other on the back in Wanamaker's Philadelphia office.

POOR GROUSE — They better keep out of sight of Mrs. George Gould, her loader, dog and trusty shotgun.

Copyright, 1922, by The Central Press Association.

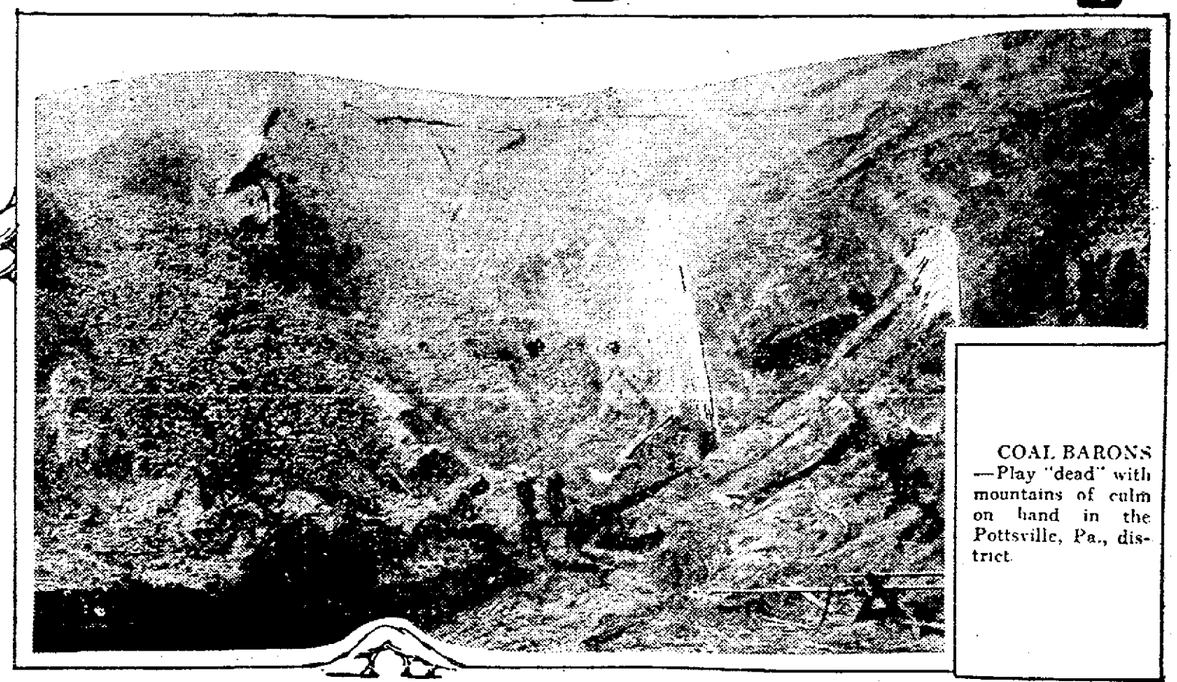

COAL BARONS—Play "dead" with mountains of culm on hand in the Pottsville, Pa., district.

"All the Pictures that are Fit to Print"

HIO D. OF R. NAME OFFICERS

OLUMBUS, Nov. 14.—At a ing here of the state regent cil. Ohio daughters of the rican Revolution, Mrs. Lowell Hobart, Cincinnati, was elected regent, to fill the unexpired of the late Mrs James H. Alkeaton, who died last month. Hobart is first national president of the women's auxiliary, American legion, of Ohio.

Endorsement for the offices of rian general was given Mrs. ard Harris, Cleveland, vice dent general of the D. A. R. is a candidate on the ticket orting Mrs. G. Wallace Hang-Washington, D. C. for the office resident general

ans were made also in con- on with welfare and educa- l work among southern ntaineer schools.

e meeting was held at a heon given by Mrs William ee Wilson, Xenia, state re- president Council members nt included: Mrs. James F. r and Mrs. Harris, Cleveland; A. W. Bickman, Dayton.

KRON CASHIER THUG VICTIM

KRON, Nov. 14.—Charles J. r, cashier of the Summit ery Company, was robbed of 17 in cash and $10,400 in ts and securities which he was g to the bank at 11 45 o'clock '. About 50 feet from the any's main offices, near the a station two men held him up revolvers peter, resisted for several minutes until companions of the highmen drove up in a machine, they boarded the auto and ed east and south and escap- Alpeter was not hurt.

Y M'SWINEY REFUSES TO EAT

BLIN, Nov. 14—Mary Mac y, one of the women "gener- of the republican irregular who was captured on Novem- by free state troops, entered enth day of her hunger strike She said she would starve if like her brother, the late Mayor of Cork, unless liberated. Free state authorities have her that even if she sacrifices fe she will not be released. git terrorism" is increasing land and numerous casualties reported today. A soldier civilian were killed and two ns wounded in one clash in, ty Irregulars in O'Connell ambushed and fired upon ed street cars. Dalkey several civilians were led in a fight The population of the town was thrown into

AIR PLANE CRASH KILLS AN OFFICER

PORTSMOUTH, Va., Nov. 14.—Lieutenant Commander Godfrey Chevalier of Baltimore, Md., died here today from injuries received in an airplane crash last Sunday.

Chevalier gained fame when he successfuly performed the feat of landing an airship on a moving battleship. He received decorations from the French government during the war for daring feats over the German lines.

WASHINGTON, Nov. 14 — Charges made by the aero club of America that "an aircraft ring" of manufacturers is dictating to the air services of the army and navy and marine corps and selling faulty planes to the government which have caused forty fatalities among fliers in the last year will be made the subject of a congressional investigation, it was announced here today by Representative Roy Woodruff, republican of Michigan.

SCHWAB SUMMONED BY TRADE COMMISSION

WASHINGTON, Nov. 14.—Chas. M Schwab, chairman of the board of directors of the Bethlehem Steel Corporation, will appear at a witness before the federal trade commission Friday, it was announced today.' Schwab was subpoenaed to testify in the government's complaint against the United States Steel Corporation charging unfair practice in use of the so called "Pittsburgh base" of price adjustments.

Salvage Many State Auto Tags

COLUMBUS, Nov. 14.—A considerable part of the 600,000 auto license tags for next year have been salvaged from the wreckage resulting from the recent fire in the auto tag shop at the penitentiary and will be re-enameled and issued to Ohio auto owners, according to announcement made by A. G. Snow, state auto registrar

A big portable steel building, now at the United States army general reserve depot, East Columbus, will be erected inside the walls of the auto tag and a new roof built over the shop within a few days, it was stated.

What the Well-Dressed Woman Wears This Fall

Purpose	Dress	Footwear	Hat	Coat	Gloves	Accessories
Business, shopping, or walking	Tailored or coat dress of wool, 8- or 9-inch length; or very simple silk dress if coat is to be worn.	Low; walking type in brown preferred, or Russian boots; hose in silk, wool, or lisle mixture.	Small pressed hat or draped turban to harmonize dress, suit, or coat; smartness and serviceability equally desirable.	Tailored suit; or smart, simple coat or cape of hip or full length; preferably of subdued color.	Capeskin or suede; gauntlet or slip-on in tone of brown preferred.	Fabric or small animal scarf with dress or suit; smart roomy purse preferably of black or brown leather; gloves; close-fitting or flowing veil, if desired.
Traveling	Same as above; always as smart, simple, and neat as means and ability will permit.	Soft, easy, neat, low shoes for a long trip; brown preferred with matching silk stockings.	Same as above; preferably a small crushed type in subdued coloring.	Same as above.	Same as above.	Same as above with necessary traveling bags; and umbrella.
Motoring or sports	Tailored, or sports blouse and skirt; or semi-tailored; or sports dress of wool or silk, 8- or 9-inch length.	Low; firm heels; preferably in brown; or in two-tone novelty sports type; hose in wool or lisle mixture.	Smart, simple, and close-fitting; of soft felt, silk, leather, kid, or novelty material.	Top coat of soft, thick wool or fur; semi-tailored or sports suit; or warm sweater.	Serviceable gauntlets to match hat or shoes.	Change purse; vanity bag; and chiffon shetland or novelty sports veil, and scarf if desired.
Church, club meeting, or informal luncheon	Simple afternoon dress of crepe, satin, or velvet; or skirt to match jacket, with costume blouse, 5- to 7-inch skirt length.	Low; semi-dressy satin, kid, or patent leather, in strap or Colonial type; brown and black favored; sheer silk hose.	Distinctive picture type; more elegant than for business wear, but not over-elaborate.	Semi-dressy or 3-piece suit; semi-dressy coat or wrap of wool, velvet, or fur.	White, cream, beige, or gray; glacé kid mousquetaire type favored.	Small change purse or bag of material to harmonize with dress.
Morning at home	Simple washable dress; or washable skirt and separate waist.	Simple; comfortable; low; lisle stockings.				
Morning as a guest	Very simple silk or wool dress.	Simple; low shoes; hose in silk or lisle mixture.				
Afternoon at home	Simple afternoon dress of silk, or wool.	Simple; low; kid, satin or patent; sheer silk hose.				
Afternoon as a guest	Smart afternoon dress of wool or silk; or costume blouse and silk or suit skirt; 4- to 7-inch length.	Same as for afternoon at home—dainty if indoors; smart in any event.				
Evening at home	Pretty silk or dainty party or dinner frock; or evening gown of ankle length when entertaining.	Same as for afternoon.				
Evening as a guest	Same as for evening at home; or formal or semi-evening dress for special occasions, party, theater, or dance. Hostess' dress best guide.	Black patent leather; or satin, or metal cloth to harmonize with evening gown; chiffon or lace hose of harmonizing color.				

©Woman's Institute

Mary Brooks Picken

WITH FALL comes the second great change of the year, expressed by Nature in her colorful autumnal garb. Women, too, feel the same natural impulse revealing itself as an inheritance from countless generations who provided by heavier raiment against the rigors of impending winter—an impulse which is now finding expression in the changing modes.

To the woman now planning her fall clothes, Mrs. Mary Brooks Picken, vice-president of the Woman's Institute of Domestic Arts and Sciences, has offered the benefits of her experience in the accompanying chart, from her book, "The Secrets of Distinctive Dress."

Mrs. Picken regards dress as properly the subject of serious study. Her attitude is similar to that of the tailor of Louis XIV of France who observed, when the monarch appeared in a full outfit of English make, "You are covered, Sire, but you are not clothed."

"Women who count, whether of high or low station in life, try through their clothing to bring out that which is best in their appearance, and to express that individuality which is the vital force of life," Mrs. Picken said recently. "Styles for the fall offer splendid opportunity for this individual expression. Not for years have we enjoyed such variety, such freedom of choice.

"Skirts have again become the graceful garments which they were intended to be. The woman whose type demands long, sweeping lines again may have them, but another may find her type expression in a length less formal and be no less correct. The autumn, with its vague tones enlivened by touches of high color, calls into being in dress the same motif.

"The new thoughts in dress present no difficulties to the home dressmaker of only moderate skill. Now, as always, the best dressed women will be simply dressed."

Constantine

(Continued from Page One)

longer interested in Europe nor what happens to the treaties that were framed after the war? Is America no longer interested in christianity. America, it must be remembered helped frame some of those treaties that followed the world war."

In conclusion Constantine said with great earnestness

"I want to live in seclusion. I do not want to be disturbed. I have broken my rule in giving this interview. It is my last. Please announce that I will not receive any more journalists It is my desire to keep out of the limelight."

Constantine's brother, Prince Christopher, is married to Mrs. William Leeds, widow of the American tin plate king. It was reported for a time that Constantine and his wife, a sister of the former German kaiser, would go to New York to live in Mrs. Leeds' New York residence. Constantine laughed when told of this report and dismissed it with a shrug.

Rural Teachers Salary Decrease

COLUMBUS, Nov. 14.—That the average of rural teachers salaries in Ohio this year will be slightly lower than last year's average, which was $922, is indicated by figures compiled by the state department of education.

Teachers salaries represent about half of the school revenue which aggregated $87,010,614.51 last year and in 1920.

Base Ball Player Dies Suddenly

NEWARK, O., Nov. 14.—Bert Brown, 27, native of this city, who gained fame in minor league baseball circles, playing on the Terre Haute team at the time Art Nehf of the New York Giants was pitching there, died suddenly early this morning at Dennison, Ohio, where he has been a member of the Pan Handle team. The remains will be shipped here for burial.

ALLIES IN CLASH

(Continued from Page One)

intend to capitulate before any ultimatum either."

Ismet Pasha hinted at "powerful friends" of Turkey, intimating that negotiations may be under way to frame an alliance between Turkey and soviet Russia.

The Turkish leader wept as he described the outrages which, he claimed, retreating Greek soldiers committed on Asia Minor. He said that many villages were completely wiped out.

"The Turks wanted peace before they started the offensive, which defeated the Greeks," continued Ismet Pasha. "We want peace now The day will come when humanity will recognize Turkey's just cause."

The Turkish leader said he was anxious for the United States to play an active part in the Near East peace conference. He said the Turks had confidence in the justice

of Americans. The Turks expressed deep anger over the refusal of the allies to allow Russia to have a full part in the parley.

After a conference with his colleagues Ismet Pasha decided to go to Paris for a preliminary meeting with Premier Poincare and perhaps other allied diplomats before the Near East conference opens. He probably will arrive in Paris Wednesday or Thursday.

Throughout the whole Near East trouble France has remained friendly with the Turks having concluded a treaty with the Angora government. The Turkish nationalists are more hopeful of aid and sympathy from the French in the peace conference than from any other power.

MIDDLEPORT, Nov. 14.—People living in Mason City, across the Ohio river in West Virginia, are joyful because Wheeling parties are renewing options they took on lands about that village some weeks ago. Then these parties also purchased some land outright.

It was reported at the time that a great steel mill would be erected near Mason City. The reports now seem to be in a fair way to be verified.

WISPS OF WISDOM

Do it now; what is not gathered in youth cannot be enjoyed in old age.

Better a blush on your face than a stain on your character.

LIBERTY BONDS

NEW YORK, Nov. 14.—Opening liberty bonds:

3 1-2s	$100.40
Second 4 1-4s	98.52
Third 4 1-4s	98.72
Fourth 4 1-4s	[illegible]
Victory 4 3-4s called	100.02
Victory 4 3-4s due 1923	100.30
New 4 1-4s	99.76

Try a Chronicle-Telegram Want Ad—It Brings Results.

DICTIONARY DAY

Distribution Begins Today — Take One Home To-night

A Complete Education Placed Within Your Grasp by the

THE CHRONICLE-TELEGRAM

At the Mere Cost of Handling

3 COUPONS AND 98c

First chance today. Coupon elsewhere in this paper—clip it without delay. This book is 22 Dictionaries in one —something for YOU on every page. Not only lists ALL English words used today, but teaches HOW to use them.

You Must Know Words

TODAY your chance begins to make up for lost opportunities. All words in general and proper use today listed and defined for you in a complete and thorough INVENTORY of the English language.

THIS paper now makes its readers the most stupendous educational offer ever given to the public — All useful information in the world condensed in one usable, handsome, luxurious volume.

LEARN thoroughly two new words a day and acquire refinement in speech and writing. Start today with a copy of the

New Universities Dictionary

PARTIAL LIST OF CONTRIBUTORS:

PERCY W. LONG, A. M., Ph. D., Harvard University
CLARK S. NORTHUP, Ph. D., Cornell University
JOHN C. ROLFE, Ph. D., University of Pennsylvania
FORREST S. LUNT, A. M., Columbia University
MORRIS W. CROLL, Ph. D., Princeton University
GEORGE J. HAGAR, Editor-in-Chief

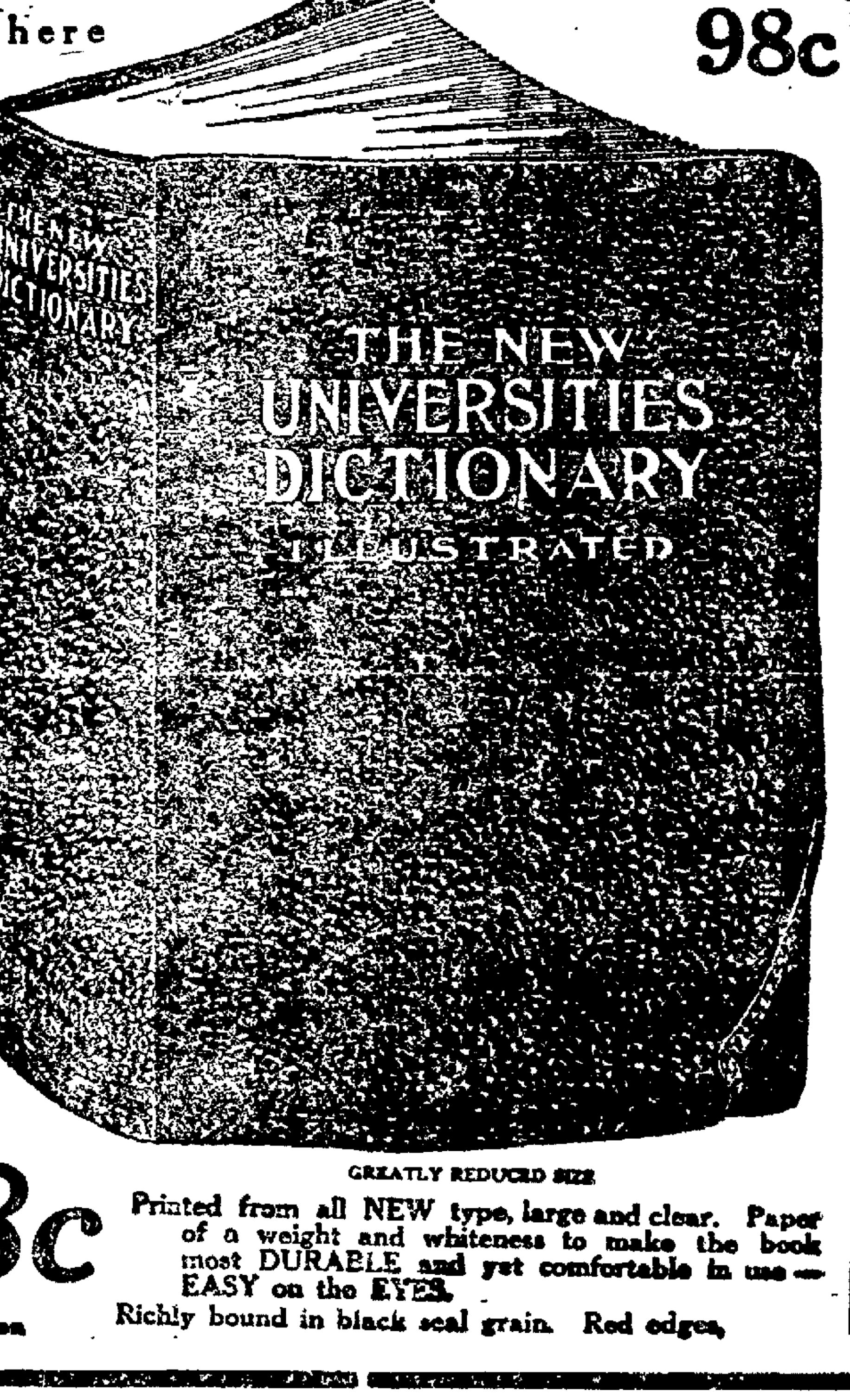

GREATLY REDUCED SIZE

Publishers' Price $4.00 | **Yours For Only 3 Coupons and 98c**

Printed from all NEW type, large and clear. Paper of a weight and whiteness to make the book most DURABLE and yet comfortable in use—EASY on the EYES.

Richly bound in black seal grain. Red edges,

Mail Orders Filled On Terms Explained In Coupon
COUPON DAILY ON EDITORIAL PAGE

ARE YOU SEEKING HEALTH? SEE

C. H. Wilmot, D. C.

CHIROPRACTOR

313-14 Elyria Blk. Dial 3182

Daily Through Service

to and from JACKSONVILLE **FLORIDA**

Via Cincinnati and the L. & N. R. R. in

THE SOUTHLAND

Going			Returning
9:00 P. M. Lv.	Cleveland	Ar.	8:20 A. M.
10:30 P. M. Lv.	Akron	Ar.	6:35 A. M.
11:20 P. M. Lv.	Orrville	Ar.	5:38 A. M.
7:00 A. M. Lv.	Cincinnati	Ar.	9:15 P. M.
8:30 P. M. Ar.	Atlanta	Lv.	7:25 A. M.
9:45 A. M. Ar.	Jacksonville	Lv.	8:20 P. M.

Requests for reservations are invited and may be addressed to any Ticket Agent of the Pennsylvania System, or to J. K. Dillon, Division Passenger Agent, 926 Leader-News Building, Cleveland.

PENNSYLVANIA SYSTEM

THE UNEXPECTED GUEST

ASSOCIATE WALLPAPER GUILD

If an unexpected guest should drop in to see you, wouldn't you be just a bit more satisfied if the walls of your home were freshly decorated?

But guest or no guest, there is an easy and inexpensive way to effect a refreshing change in your surroundings and add new beauty to your home. Skilfully selected, wall paper is today the accepted means of creating charm indoors.

Paperhangers and painters furnished promptly.

CASTLE'S WALL PAPER STORE

PAINTS 221 E. 2nd. Street VARNISHES

THE WORTH-WHILE GIFT

your portrait by DAY STUDIO. Photographs in innumerable styles ranging in price from $2.00 a dozen to $15. Better hurry, the Xmas rush is starting.

136 Middle Avenue Elyria, Ohio

ATTENDING NIGHT SCHOOL

MEANS BIG PAY FOR A LITTLE OVERTIME

EDUCATION PAYS

Once a maid, she is now a stenographer in a bank. Once a grocery clerk, she is now stenographer at $115.00 per mo. Once a boy on the farm, now sales manager of large firm. Once an office boy, now head bookkeeper for same firm.

NIGHT SCHOOL DID IT

There is a desk for you. You can enter for a course, at once in day or evening classes.

THE ELYRIA Business College

Have Little Jackie and Jeane Their Holiday Togs

so that they can go to grandmother's for Thanksgiving dinner? Get in the habit of coming into our shop when their little wardrobes need attention. Our prices are right—and our selection of merchandise is growing every day. Our lines consist of everything for big sister and brother down to that "Darling Baby." And if that Little Darling hasn't arrived yet—come in and see our complete layettes.

OUR SPECIALS FOR THURSDAY ARE:

Special Knit Fleece Lined Towel to wrap baby toasty warm when she comes out of that warm bath *$2.00*

Extra Fine Ribbed Hose, all colors .... *29c and 35c*

Beautiful pieces of linen all made up and ready to embroider—for Christmas gifts... *25c to $5.00*

Embroidery Floss Free with each purchase

High Grade Angora Sweater—Cap, Gloves and Leggings *$7.25*

This Item Can't Be Beat

"Spend ye little, none or all, ye are welcome and come call"

KIDDIES KLOTHES SHOPPE

Masonic Temple Ravella Samuelson, Prop.

DOLLAR DAY

Purchasing at the City Hardware on Thursday Means a Big Saving to You

When we offer a bargain we want you to rest assured that it is an item of real merit which we are selling you at a very low figure. For Thursday only we are offering you the following opportunities:

Winchester and United States Smokeless Shells per box **95c**

Gillette and Auto Strop Safety Razors, only **89c**

Pyrex Pie Plates, the kind which gives a pie the real taste and flavor, 90c value, Thursday only **76c**

Hunting Coats, for the hunter who is seeking a real bargain, $5 values Thursday **$3.85**

Single Barreled Shot Guns, $12 values for Thursday only **$9.75**

Coaster Wagons for the Kiddies, with rubber Tires, regular $10 value Thursday only **$8.79**

Our entire stock is specially reduced at this time for a period of ten days. We will be pleased to have you examine it at your leisure.

City HARDWARE Co.

250 Broad Street We Deliver Phone 2014

ELYRIA, LORAIN THANKSGIVING DAY RELAY RUN

Realizing that a large number, rather than a small number of competitors should compete in a contest the local Y. M. C. A. physical department made arrangements the past week with the Lorain Y. M. C. A. for an annual relay race to be held each year.

The plan at present is to have each one taking part to run a distance not greater than one -half mile and this would mean that from sixteen to twenty men would be required to cover the distance between the Lorain Y. M. C. A. building and the Elyria Y. M. C. A. building.

This year the race will start at the Lorain end and finish in Elyria. All of the Elyria men will be taken to Lorain in automobiles and from there will be distributed on the course and picked up as they run. The course will probably be as follows:? Start not later than 9 a. m. in front of the Lorain Y. M. C. A.; down 28th street to Broadway and from there to Amherst Junction. From there follow the main road to Elyria and entering Elyria near the undercut on West Broad street, up West Broad street and finish in front of the Y. M. C. A. building.

Local enthusiast sare now signing up with Physical Director McClellan and from all indications the local boys will have one strong team. The contest is open only to those holding full membership in the Y. M. C. A. and any age boy or man is eligible.

BABE RUTH SAYS HE'LL BE GOOD

NEW YORK, Nov. 14. — Babe Ruth, somewhat discredited home-run hitter of the New York Yankees, paid his farewell respect to Broadway last night with the prediction that he would follow his conspicious nose through a straight and narrow existence.

"Boys," quoth the Babe, addressing a gathering of newspaper men, "I'll make this bet with any one present. Between now and next October 4 there will be nothing in my conduct that I would not be glad to have anyone to know about."

The great man was in a chastened, penitent mood as he addressed his guests, called to the festive board in an effort to reach a mutual understanding. He freely admitted to the reporters, some of whom were frankly at variance with the home run hitter, that he had made mistakes during the past season for which he hoped to atone. His first step in this direction, he said, would be a life of ease and refinement on his farm at Sunbury, Mass., during the winter months.

"I'm going up there to work," he declared, "and I'm coming back in first-class physical condition. When the season starts I will be in there swinging from my heels. If I hit them, well and good. If I do not, it will be simply a case of knowing that it is not in me."

Ruth made a favorite impression upon his auditors. His sincerity of thought and purpose was obvious. He was not attempting to juggle with truth. He meant every word he said and if any spoofing was being done, it was self administered.

Knowing something of human frailty in general and the Ruth type in particular, we are inclined to doubt his strength of purpose while admiring and respecting his sincerity. He even gave some intimation of what might folow by saying that although his residence for the next three months wodld be down on the farm, he might come back to New York once a week to just to look things over."

It is barely possible that some of these will be rather elastic weekends.

NEBRASKA "CORNHUSKERS" ONE OF WEST'S BEST TEAMS

Capt. "Chick" Hartly, in action, and four other Nebraska stars. At left, Halfback Noble, above, and Guard Bassett. At right, Thomsen, above, and Peterson.

Despite their defeat at the hands of Syracuse, the Nebraska university team, dubbed the "cornhuskers," ranks as one of the strongest in the west and one of the greatest ever produced in the Missouri valley. Chick Hartly, captain and fullback of the team, is the main star.

STADIUM FOR ASHLAND COLLEGE

ASHLAND, O., Nov. 14.—Spurred to activity by the splendid show ing of the Ashland college football team, a movement is under way here today backed by the retail merchants association and the Lions club to build a $15,000 stadium on the college campus. The present field has been too small to accommodate the crowds this year.

WAIT HOYT HAS A NO HIT GAME

TOKIO, Nov. 14.—Waite Hoyt, pitching for the American baseball team touring the orient today had the first no-hit game of the invasion to his credit. Falk and Griffith made homers. The score:

Americans 12: 25: 1.
Keio .... 0: 0: 1.

Attendance at the games is breaking all Japanese records. Waseda was defeated Saturday 18 to 0, Kelly, Stephenson and Lavanall scoring homers.

TIGER-BULLDOG READY FOR FRAY

NEW HAVEN, Conn., Nov. 14.—It became known here today that Newell Neidlinger and not Charley O'Hearn, will guide the Yale team against Princeton in the Tiger stadium Saturday. O'Hearn has not scrimmaged in six weeks and while his physical condition is almost sound, it has been decided that Neidlinger has earned his spurs at quarterback, with Beckett as first assistant. O'Hearn, however, may be rushed into the game at some backfield position in the late periods.

PRINCETON, N. J., Nov. 14.—With the Princeton eleven getting down to intensive preparations today the feeling here is that the tigers can expect a harder game against Yale on Saturday than they experienced in the Harvard contest. The varsity squad is in excellent condition and an encouraging feature of the situation is that Johnny Gorman, who starred at quarterback against Chicago, is again in uniform and ready to take his place in the backfield whenever needed.

Harvard has a great array of football material this season. But only the first string men, but the subs, second team and scrubs all have been playing the game to the finish.

Jimmy Robertson, of Carnegie Tech, and "Bois" Brunner, of Lafayette, are running a close race for individual scoring honors among Eastern gridiron warriors.

TEMPLES BEAT SOUTHWESTERNS

By the narrowest kind of a margin the Temple Club won two out of three games from the Southwesterns last night at the Temple alleys. They won the first two games, and the last one they lost by one pin.

SOUTHWESTERN				
Fortin	129	172	164—	465
Bodine	146	162	159—	467
Humphrey .	156	167	150—	473
Gehrke ...	127	175	150—	452
Karshner ..	178	170	170—	518
Totals ...	736	846	793	2375

TEMPLE CLUB				
Kohler ...	143	181	144—	471
Blind	140	140	140—	420
Daniels	144	214	208—	566
Reynolds ..	189	149	119—	457
Barker	160	217	178—	555
Totals ...	776	901	792	2469

LEGION TAKES THREE STRAIGHT

Olmsted was out of form last night at the Temple alleys and lost three straight to the American Legion team of bowlers. The Legion bowled consistently all the way through.

AMERICAN LEGION				
Smith	166	199	171—	536
Castle	195	175	182—	552
Powell	171	131	149—	451
Revercomb .	153	202	159—	519
Wendt	159	139	177—	475
Totals ...	849	846	838	2533

OLMSTED				
Hammond .	131	154	125—	410
R. Cowley ..	129	143	178—	450
N. Stearns .	140	155	149—	444
H. Cowley .	127	214	150—	491
Bokmuller .	166	127	141—	434
Totals ...	693	793	743	2229

CHAGRIN FALLS BEATS ELYRIA

Included in the Chagrin Falls 11 which beat Elyria 1-0 yesterday were Olphert, Irish International, who has played against England and Scotland and McFadden, junior Scottish international. A penalty goal after 10 minutes play being the only goal scored. Two different styles of play were seen and Chagrin Falls combination beat Elyria's individual play. A fast game was played throughout and a draw would have been a more fitting result. After the game was over Elyria Soccer Club secured the signature of Thomas Toole, who was well known in amateur football in England. Several class A clubs have been after this player and he should prove an acquisition ti the local team.

Elyria-0		Chagrin Falls-1
Barks	C	Onerwaber
Illingsworth	RB	Osborne
Jenkins	LB	Quinn
Spray	CH	Olphert
F. Higgins	RH	H. McFarland
Cook	RW	J. McFarland
T. Higgins	RW	Bannerman
Guy	C	Lang
Burns	LW	McFadden
Smith	LW	Davidson

Referee—Lawrence (Lorain).
Goal Scorer—McFadden.

Sport Events Today

Racing.
Meeting of Green River Jockey Club, at Evansville.

Horse Show.
National Horse Show, New York City.

Billiards.
International 18.2 balkline championship, New York City.

Boxing.
Frank Carbone vs. Panama Joe Gans, 12 rounds, at New York.
Johnny Curtin vs. Joe O'Donnell, 12 rounds, at Portland, Me.

Last Nights Fights

At Detroit—Tom Gibbons knocked out George Ashe in the first round.

At Troy, N. Y.—Frankie Laureate scored technical knockout over Andy O'Boyle of New York, in second round of scheduled 12 round bout.

At Brooklyn—Vincent (Pepper) Martin won decision over Frankie Edwards in 12 rounds.

At Long Island City—Earl Baird, Seattle, won decision over Jimmy Mars, 10 rounds.

At Columbus—Don Bowser, Lima middleweight, won from Marty Reiss, Franklin in 12 rounds.

At Zanesville — Soldier Buck, Louisville, K., had the best of Johnny Kiesch, Cleveland, in twelve rounds; Jack Vasher, Wheeling and Nwt McCastle, Louisville, drew in eight rounds.

At Omaha—Frankie Scholl, Buffalo, outpointed Bryan Downey of Cleveland in ten rounds.

At Massillon—Willie Ames, Akron, won from Jake Gross, Lima, in twelve rounds.

At Columbus—Billy Kimm, local lightweight, knocked out Brookie Chapman, Columbus, in the first round of a scheduled 8 round fight.

Young Zainie, Buffalo was awarded a technical knockout over Batling Ritchie, New Orleans, in the third round of a scheduled six round bout. Each man weighed less than 126 pounds.

CLEVELAND SOCCER LEAGE
CLASS "B."

	P.	W.	D.	??	Pts.
St. John's	7	5	1	2	11
Chagrin Falls ...	7	5	1	3	11
Elyria	7	5	1	8	11
St. Stephens	7	4	2	1	10
Cecho Slovaks ..	6	5	0	6	10
Lorain Magyars..	7	3	1	8	7
Magyar "B"	7	2	1	13	5
American Hung..	7	1	1	21	3
Banats	6	0	0	31	0
Young Workers..	7	0	0	31	0

Few ball players know the fine points of pitching, fielding and batting as does "Smoky Joe" Wood. Yale showed rare judgment in signing the Cleveland star as a baseball coach.

INTERNATIONAL FOOTBALL RENEWED BY CANADIAN TEAM

Five stars of the McGill team. Above, left to right: Halfback Philpolt, Tackle Walsh and Capt. Ambridge. Below: Halfback Carroll, left, and Tackle Foss.

Intersectional football has become almost commonplace. International grid games may be the next novelty for gridiron enthusiasts. McGill university, Montreal, Canada, has set the precedent by engaging in two tilts with Syracuse university. These Syracuse-McGill affairs— two of them have been staged— are the first international contests held under the modern style of play and the first played since McGill played Harvard twenty years ago. Syracuse has been the victor both times, but the games have furnished interesting comparison of styles of play.

Sport Gossip

The veteran boxer Jimmy Claddy is still in the ring after sixteen years of the fight game.

Jockey Albert Johnson has won more money than any other rider on the running track this year.

Football attendance records have been climbing higher and higher in all sections of the country this fall.

Outfielder Paul Strand of: Salt Lake, a former Boston pitcher, led the Pacific Coast league in batting the past season.

Syracuse defeating Nebraska and Alabama beating Pennsylvania gave old Doc Dope the biggest razz of the football season.

Dave Shade, the California welterweight, who is boxing at a fast clip just now, appears to be a worthy opponent for Champion Mickey Walker.

New York gossip has it that wedding bells soon will ring for both Frank Frisch and Pitcher Ryan of the world's champion Giants.

Perhaps the future will see professional golfers as hold-outs in salary disputes, much after the fashion of the big league ball players of today.

The Chicago Cubs figure they won a minor league prize when they landed Bobby Barrett, the Little Rock infielder, via the draft route.

Right now Tom Gibbons, the St. Paul battler, seems to be the only boxer making a real effort to clinch a match with Jack Dempsey.

It seems strange that any effort should be made to oust Coach "Greasy" Neale, after the phenomenal success of the Washington and Jefferson football eleven.

Canadian hockey associations will take steps to stop their players jumping to teams across the border. Each season finds a larger number of Canadian players hopping over the line.

POMEROY, Nov. 14.—The Pittsburgh market and other markets are being flooded with shipments of hickory nuts and walnuts from this section of the world. One dealer is reported to have shipped five carloads of nuts and others almost as many. Some of the buyers are storing thousands of bushels away expecting a short crop next year.

DOLLAR DAY $1

The Elyria Hardware Co.

Gives to all a cordial welcome to call and inspect our regular goods as well as some rare bargains in specials for the day.

Boy Scout Axes 49c
10-quart Galvanized Pails 19c
24-pound Family Scales $1.90
Shopping Baskets 75c
Bread Boxes .... $1.05, $1.25 and $1.45

Our Stoves, Guns, Hunting Coats and Cutlery Will Be Priced Right

We Are Now Dealing in
Coal as Well as in Cement Blocks
Our first shipment has arrived
Call 2796
For Immediate Delivery
The A. Minnich Cement Block Works
West Street and B. & O.

They Satisfy

The package suggests it.
Your taste confirms it.
The sales prove it.

Over 7 billion sold yearly

Convenient package —glassine-wrapped.

Chesterfield
CIGARETTES
now 8¢ for 10

LIGGETT & MYERS TOBACCO CO.

SPORT SNAP SHOTS

BY JACK KEENE

Very often some spectacular feat on the part of a ball player works to the detriment of that particular athlete.

If you would believe most of the Chicago White Sox that is what happened to Pitcher Charley Robertson the last season.

Robertson, it will be recalled, pitched one of the greatest games ever turned in, a shutout of the hard hitting Detroit team without a hit, not a player reaching first base.

Robertson pitched that wonderful game under the most trying conditions. During a greater part of the game the Detroit players protested the legality of his pitching, claiming that he was doctoring the ball.

In that game Robertson showed he had plenty of nerve, also the stuff to make a star pitcher. In all probability he would have had a much better season had he never pitched that perfect game against the Tigers.

According to the White Sox players that perfect game rather spoiled Robertson's disposition. From a fellow willing and anxious to accept all the advice offered, he began to have more respect for his judgment of what should be pitched than Schalk, his star receiver.

Robertson failed to do anywhere near as well as expected not nearly up to the standard of which he is capable. Perhaps by next season he will have forgotten all about that perfect game and hit his real stride.

* * *

Although no invitation has been extended to Harvard and Yale to visit London for an international track meet against Oxford and Cambridge next summer, it is believed that one will be forthcoming.

Trueman Gardiner, captain of the Yale team, expected that Rudd, the Oxford 1921 captain, would reach this country last month or by the middle of this month, but no word has been received from him. Information in answer to a query concerning expenses for taking the American team overseas is that a stadium, with a seating capacity of 80,000 will be built in London or its suburbs, to be completed not later than May 10. This would enable Oxford and Cambridge to assure Harvard and Yale a suitable guarantee.

The meet will be held during the second week of July, the way things appear now, and if the collegians do not compete independently, their engagement will be held in conjunction with the British championships.

* * *

Business Manager Walter Hapgood of the Rochester club announces that the deal has been closed by which Jerry Belanger, who played first base in the Eastern league the last season will be with Rochester next year, succeeding Fred Merkle, who, though he did grandly for Rochester, is considered too passe to go further.

* * *

Association football is profitable to the English government, for last year it received $392,000 from five clubs in respect to "entertainment tax." An idea of the popularity of the kicking style of football in England can be gained by the fact that the Chelsea club of West London received about $380,000 in gate money, the Tottenham Hotspurs $360,000, of which $74,000 was profit to the latter club.

* * *

The London newspaper will renew its offer of $5,000 next year to the swimmer who crosses the English channel. If the feat is not accomplished it will award $2,500 to the man or woman who makes the best attempt.

DOLLAR DAY!

In making up the following list for Dollar Day, we believe we are giving to the buying public the Greatest Values in good Serviceable household articles, we have yet offered.

MAKE YOUR SELECTION

$1.00 Each

Aluminum Roasters Aluminum Percolators
Aluminum Dish Pans
Aluminum Windsor Kettles with Covers
Aluminum Double Boilers
Aluminum Set of 3 Stew Pans
Aluminum Set of 3 Pudding Pans
Pyrex—Set of 6 Ramekins
Pyrex—Set of 6 Custard Cups
Pyrex Casseroles
Box of U. M. C. Shells, and Ackerman Guide
Alarm Clocks in white, blue and purple finish

The Farm Implement Co.

NewspaperARCHIVE.com

CHRONICLE-TELEGRAM CLASSIFIED ADVERTISING RATES AND INSTRUCTION

LINE RATES PER DAY
(Count 5 words to a Line)
1 day 8c
3 Consecutive days 7 1-2c
6 days (one week) 7c
No ad taken for less than 25c.

Ads for publication in the proper classification for the Chronicle-Telegram must be in office by 10:30 A. M.

Not responsible for more than one incorrect insertion of any ad. Advertiser should notify us immediately.

Cash must accompany all orders, stamps being accepted. Misclassification of ads not permitted.

Figure 12 lines to an inch for Ads set out in white space. White space costs the same rate per line as the printed line.

Special Rates for Death Notices

A Saving on the Purchase and a Profit on The Sale—That's Classified Advertising

MRS. VIRGIE HAYS
DRESSMAKER AND LADIES TAILOR
335 FURNACE ST.
PHONE 35638

AUCTIONEER
EUGENE F. BURGE
307 Masonic Temple
Phones 2165-35023

HOUSE WIRING
WE CARRY A COMPLETE LINE OF
ELECTRICAL ACCESSORIES
GET OUR PRICES
STANDARD HARDWARE CO.
354 Broad St. Phone 2479

BIG SALE ON OVERCOATS
$25.00 VALUES AT $14.75
SLIGHTLY USED OVERCOATS AT VARIOUS PRICES
ROYAL CLOTHING STORE
593 West Broad St.

WANT AD REPLIES

At 10:30 A. M. today there were replies at The Chronicle-Telegram Office in the following boxes:
Box Nos.—674, 678, 689, 694, 696.

REPAIRED
MASON & KELLY
DEPOT ST.
PHONE 2019

SPECIAL SALE ON MEN'S UNCALLED FOR SINGLE COATS AND OVERCOATS SLIGHTLY USED
Prices on Coats from $1.50 to $8.50
Overcoats, $3.00 to $10.00
A Nice Assortment of New Overcoats At $15.00
I. WASSERMAN & CO.
51 East Ave. Opposite Postoffice

BUSINESS PERSONALS

IMPERIAL FURNITURE CO.
Phone 2653
East Broad Street Bridge
10 Years in Elyria
UPHOLSTERING, REPAIRING, CABINET WORK, REFINISHING

[illegible]MAN'S TRUNK AND LEATHER STORE
[W]ill Save You Money on all Kinds [of] Trunks, Traveling Bags, Suit Cases [an]d Ladies' Hand Bags and Purses.
527 BROAD STREET

EXPERT CYLINDER GRINDING
Oversize Pistons and Rings. "Motor Better Than New."
ELYRIA MACHINE CO.

Established 15 Years
[G]ENERAL MACHINE AND AUTOMOTIVE WORK.
Industrial Plants a Specialty.
[D]ICK'S GARAGE AND MACHINE SHOP—Phone 9562.

OUT RATES.
[We] Sell for Cash, but Cut the Price

[PL]AN TO PLANT ANOTHER TREE
[P]lant your trees and shrubs in the [fall]. It gives them an early start in [the] spring. We can supply you with [every]thing in the nursery line. OHIO [NU]RSERY CO., 1153 E. River St., [Phone] 35644.

Home of
Halls Husky Hustlers
TRAP-NESTED S. C. WHITE LEGHORNS
[H]igh record egg strain. We feed [and] sell Conkeys complete line of [pou]ltry feeds. Attractive prices if [call]ed for. Try a bale of Hall's Poul[try] Litter.
Visitors Welcome
[H]ALLWORTHY POULTRY FARM
H. H. HALLA, Prop.
[Sto]p 80, Oberlin Road Phone 30163

[FO]R SPOUTING, FURNACES AND SHEET METAL WORK
of all kinds, call
LEE WHITNEY & CO.
TIN SHOP.
[Pho]ne 2837. 306 Broad St.

PROMPT SERVICE
[As] well as the cheapest and best [w]orkmanship has always been our motto
ROOFING, SPOUTING AND FURNACES
Garland Hot Air Furnaces
[W]ith Complete Satisfaction—Our Specialty
J. S. SIPES CO.
[Phone] 2722 340 3rd St., Elyria, O.

[FRE]E 30x3 1-2 STRAIGHT SIDE [T]RIM WITH EVERY 30x3 1-2 DENMAN CORD CASINGS
CLARENCE LIFE
Elyria Sales Branch
109 Mill Street
Bell Ave. Res. Phone 35281

LOST, FOUND, REWARD

LOST—Black cow from Mendleson farm. Phone 37502.

LOST—Gold wrist watch on driveway or grounds of Gates Hospital on Tuesday. Finder return to Rachel Mitzler, Gates Hospital [illegible] reward.

LOST—At Elyria-Oberlin game, Nov. 4, brindle bull pup. Return to Marcus Naylor, at Ohlys Drug Store, Oberlin. Reward.

LOST—In Southwestern Car from Lorain Sunday P. M., Nov. 5, purple silk umbrella. Owner will reward finder. Call L. W. Mahn, 7813.

LOST—On Broad St., Saturday between 1 & 2, $5 bill. Finder phone 39311. Reward.

WANTED—MALE HELP

WANTED—Men, asphalt plant, Wallhead Coal Yard. The Highway Construction Co.

ACTIVE man to book orders for Nursery stock and hire agents. Big pay. Exclusive territory. Free outfit. Emmons & Company, Newark, N. Y.

WANTED — Cleveland Corporation wants five clean cut Americans, who will devote part or full time to a proposition that will pay them a minimum commission of $75 per week for the next two months, this is not a stock proposition. See A. W. Finn, between 9 & 11 Wednesday, Room 116, Elyria Hotel.

WANTED—FEMALE HELP

The Y. W. C. A. employment bureau will help any girl or woman find work.

WANTED—Woman or girl to assist with housework for two elderly people. Phone 30103.

WANTED—Young girl to train for general housework. Phone 2740. 232 Columbus St.

WANTED—Maid for general housework, no washing. Phone 3134.

POSITIONS WANTED

WANTED—Situation as clerk in grocery by middle aged experienced woman. 352 West River St.

The Y. W. C. A. employment bureau will help you find women or girls help.

WANTED—Situation, thoroughly experienced stenographer, will work part time or substitute. Address box 698 Chronicle-Telegram.

Experienced stenographer with knowledge of general office work desires position, reference. Apply box 699 Chronicle-Telegram.

REAL ESTATE FOR RENT

FOR RENT—9 room house, all modern conveniences, Stop 7 Lake ave., furnished or unfurnished. Phone 30323.

FOR RENT—East Side, 6 rooms and bath, furnished and electricity, $40 per mo.
MARSH REALTY CO.
24 Century Blk. Phone 2785

FOR RENT—5 rooms and bath, gas, water and heat furnished, $30. 341 2nd. 6724.

FOR RENT—Six room house, rear of 218 East Ave. all improvements, $30 per month. Phone 2678.

ROOMS FOR RENT

FOR RENT—Sleeping room, centrally located. Phone 8703.

The Y. W. C. A. home has rooms for a few girls.

FOR RENT—One furnished room. Phone 35134.

FOR RENT—Furnished room, one or two gentlemen. Phone 6621.

FOR RENT—sleeping room. Phone 38961.

FOR RENT—Pleasant sleeping room, centrally located. 208 East Second.

APARTMENTS FOR RENT

FOR RENT—Suite in Colonial Apts. Call 8493.

LIGHT HOUSEKEEPING ROOMS

FOR RENT—3 furnished rooms, private entrance, with all conveniences. 802 East Ave. Phone 8962.

FOR RENT—2 or 3 furnished rooms. 208 West Bridge St.

FOR RENT—2 furnished room. Phone 9312.

FOR RENT—Two furnished rooms for light housekeeping, must be seen to be appreciated. Phone 7411.

WANTED TO RENT

Responsible business man wants nicely furnished room with private family, can furnish excellent references. Box 696 Chronicle-Telegram.

WANTED TO RENT—10 to 30 acres on or near improved road, with buildings. Address box 697 Chronicle-Telegram.

WANTED TO RENT—4 or 5 room house or suite. Modern conveniences, central location. Phone 6901.

WANTED TO RENT—Five or six room house, East Side. Address box 700 Chronicle-Telegram.

REAL ESTATE FOR SALE

List your house with William Kilroy if you want speed. I have buyers for all parts of the City.
WILLIAM KILROY
308 Broad St. 2698 Open Nights

Furnace St.—8 rooms and attic, big square house, double oak floors up and down, bath, fur., elect., fine cement cellar, new garage, large lot. See us at once, make offer.
WILLIAM KILROY
308 Broad St. 2698 Open Nights

FOR SALE—By owner, new modern home, just completed. 217 Wolf Ct. Ida Wolf, 8th St.

$700 down—6 rooms, oak finish, bath, furnace electricity, big square house, newly papered, paved street. People leaving the city.
WILLIAM KILROY
308 Broad St. 2698 Open Nights

FOR SALE—5 room house on Spruce St., lot 42x165, price reasonable with terms. Inquire at 357 Second St. Phone 38372.

9th St.—6 rooms, bath, electricity and gas, large lot, garage, house is in fine condition throughout. Price $4250. Small down payment.
WILLIAM KILROY
308 Broad St. 2698 Open Nights

Bungalow, West Ave., six rooms, built 1918, stone fireplace, double oak floors, oak finish, plate rail tile floor, vestibule, newly papered and painted, fine kitchen and cellar, garage, 12x130 ft. lot, fine garden. Rush sale. Only $6000.
WM. KILROY
308 Broad St. 2698 Open Nights

Cleveland St.—6 rooms, bath, furnace, electricity, hot water heat, garage, house in fine condition, price $3650. Small down payment takes it.
WILLIAM KILROY
308 Broad St. 2698 Open Nights

Eastern Heights—Fine up-to-date home, 6 rooms, double oak floors up and down, brick fire-place, clothes chute, laundry tubs, garage, large lot, reasonable down payment takes it.
WILLIAM KILROY
308 Broad St 2698 Open Nights

Lake Ave.—Fine home, 6 rooms, good lot, three large bed rooms and bath up, polished floors, French doors in dining room, cement basement, combination furnace, taxes $20 half year. You will have to hurry on this. Terms.
WILLIAM KILROY
308 Broad St. 2698 Open Nights

FOR SALE—Modern 7 room house, Middle ave., furnace, gas, electricity, pavement paid. Reasonable. Phone D. F. Conley, 37391.

Bungalow Lake Ave.—Double oak floors, oak finish, brick fire-place, bath, electricity, fine cellar, large lot. People leaving city, want to sell. Only $3400.
WILLIAM KILROY
308 Broad St. 2698 Open Nights

East Ave., close in, 6 room house, furnace, bath, elec., oak down stairs, garage. $6000.
OSBORNE & SCOVILLE
20 Century Bldg. Tel. 2172

PROPERTIES OFFERED FOR SALE BY J. W. SMITH REALTY CO.
East Side, close in, six room house, newly decorated, electricity, gas, bath, hot water heat, slate roof, large lot, garage, chicken coop. Price $3,300. $700 down, balance $30 per month including interest.
$300 down buys a strictly modern home on East Side, balance like rent. Its a bargain.
Five rooms, modern home, close in South Side, large lot. $4250. On easy terms.
Six rooms, modern, newly decorated and painted, with 3 acres of ground. No. 1167 East River St. Price $5200. Terms.
West Side, five rooms and bath, slate roof, near school and street car line. Price $3000 if sold at once. Easy terms.
Lake Ave., six room modern home. 1-4 acre lot with garage. $4300 on terms.
Middle Ave., close in, high grade, for sale or exchange.
Longford Ave. Four room cottage, modern, cash price $1950 worth $3,500.
J. W. SMITH REALTY CO.
20 Turn Blk. Phone 2456 or 7322

Very attractive and thoroughly modern East Side home of 6 rooms and bath at the remarkably low price of $4700.
A splendid West Side buy of 7 and bath, all conveniences, garage, at only $4200.
South Side, north of 15th St., 7 and bath, good lot, for 'way before the war" price of $2900. Can you believe it.
If you want a home at a reasonable and right price, you cannot refuse to investigate these.
G. R. ALLEN & SON
802 Bank Bldg.

FARMS FOR SALE

FOR SALE—We have a large list of farms for sale and trade. Money to loan on farm land.
GILBERT BROS.
23 Redington Bldg.

FOR SALE—A dandy little 31 acre farm with fine 6 room house with slate roof, two barns, chicken house, granary, fine orchard, nice level land, well fenced and a fine home for $5000.
The ALLEN-HARTZELL-DIBBLE Co.
307 Masonic Temple Phone 2165

FOR SALE—Farm, 33 acres, at corporation of Amherst, O., paved road, 6 room house, barn, gas well, fine fruit, cheap for cash. Address box 693 Chronicle-Telegram.

FOR SALE
Dairy Farm of 96 acres, near Wellington, good buildings. 55 A. plow land, some timber. Price $6000. Will take home worth $5000 as first payment. Balance easy terms.
F. E. INGRAHAM, Owner
Wellington Phone No. 317-L
Wellington, O.

50 acres, 2 1-2 miles from Elyria, on imp. road, new 5 room cottage and new slate roof barn, house has furnace, well and cistern water, orchard. Only $8500.
G. R. ALLEN & SON
802 Bank Bldg.

52 acres, fair buildings, good gas well, sugar bush of 400 trees, very good soil, this is a real bargain at $3500. Easy terms.
H. E. STOUGHTON
23 Redington Bldg. Phone 2179
Open Nights

FOR SALE OR TRADE

FOR SALE OR TRADE—For city property, several small farms, close to Elyria and Oberlin. W. M. Jenkins, 230 Woodland, Oberlin. Phone 396-R.

WANTED—REAL ESTATE

WANTED—A house on Lake Ave., also one on East Side to sell at reasonable prices.
The ALLEN-HARTZELL-DIBBLE Co.
307 Masonic Temple Phone 2165

WANTED—To buy large house on West Side, moderate price, small down payment. Address Box 695 Chronicle-Telegram.

BUSINESS OPPORTUNITIES

WANTED—Good tire repair man, capable of managing business. Write box 694 Chronicle-Telegram.

OPPORTUNITY
Cleveland Corporation wants 2 or 3 school teachers for spare time work which will be very profitable to them for the next two months. For appointment phone A. W. Finn, between 12 & 1 Monday, Hotel Elyria.

MISCELLANEOUS FOR SALE

FOR SALE—Underwood Typewriter in splendid condition. Will sell at a bargain price and give terms to responsible party. Address box 688 Chronicle-Telegram.

FOR SALE—Trained rabbit dog, 411 Park Avenue.

FOR SALE—Pears at Stagman fruit farm, South Middle. Phone 30154.

FOR SALE—oak roll top desk and chair. Phone 2756.

WANTED—Orders for home made cakes, pies, cookies, candy and baked beans. Phone 8333.

FOR SALE — Leather davenport, leather chair, gas heater and apex cleaning attachments. Inquire 126 East Fourth St.

WANTED TO BUY—Apples for cider. G. D. 568 Turner St.

FOR SALE—Jersey cow. Stop 10 Lake Ave. Oscar Pixley.

FOR SALE—300 white leghorn pullets. Call or write F. A. Denman, Wakeman, Ohio.

FOR SALE—16 inch wood. George R. Smith. Phone 343, Avon.

FOR SALE—Wardrobe, cheap. 202 Clark St.

FOR SALE—Shepard pups, 8 weeks old, 2 1-2 mile west of LaGrange. Frank Pease, phone 4334, Wellington.

FOR SALE—West Virginia Lump. Call Spauldings for immediate delivery. Spaulding Coal & Supply. Phone 2150.

FOR SALE—Call Sapuldings for Chestnut Coke. Immediate delivery. Spaulding Coal & Supply Co. Phone 2150.

FOR SALE—Turkeys for thanksgiving. Box No. 121 R. F. D. No. 2, Oberlin, Ohio.

FOR SALE—Base burner. $8.00, call 39962.

FOR SALE—16 and 20 inch wood, $5 and $6 per cord. H. J. Neipfoot. Call 2867.

FOR SALE—Davenport, library table, ice box and other furniture. 316 Bell ave. Phone 37731.

FOR SALE—Odd chairs and rockers. Imperial Furniture Co. E. Broad St. Bridge.

WANTED—A few more regular customers for fresh laid eggs. Phone 30712.

FOR SALE—3 rabbit dogs and one fox dog. Phone 36392.

FOR SALE—English beagle rabbit hound, also 12 gauge double barrel hammerless shot gun. 1351 East ave.

FOR SALE—Slightly used furniture. Phone 35613. 313 9th St., upstairs Between 5 p m and 8 p m.

FOR SALE—I drophead Singer sewing machine, good as new for quick sale, $15.00.
C. A. COX
242 Second St. Phone 2401.

MISCELLANEOUS WANTS

WANTED—Washings and ironings to do at home. Call 8113.

WANTED TO BUY—Gas heater, sanitary cot and oven in good condition. 37483

AUTOS AND ACCESSORIES

FOR SALE—Studebaker light six-21, demonstrator, will scarifice for cash. Address box 692 Chronicle-Telegram.

FOR SALE—Buick big four, a bargain, call after 5:30 p. m. 115 Erie St.

FOR SALE—1918 Ford touring, new top, new tires, good condtion, $100. Inquire 914 East Ave., Elyria.

FOR SALE—1921 Ford coupe in A-1 condition. T. A. Conway, 401 Elyria Block.

FOR SALE—1922 Chevrolet touring car, first class condition, many extras. Quick sale, cheap enough to give away. $290. 349 Second St. Phone 6334.

O A K L A N D
1923 model roadster, extra tire and cover, spot light and motometer, run 1000 miles. Brand new car. Will sacrifice for $750 cash. You save $300. Car can be seen any time at 744 Tenney St., Amherst, Ohio. Phone White 152.

FOR SALE—National touring car, price reasonable. Elyria Auto Wash & Storage, 345 Second St. Phone 2788.

FOR SALE—Dodge roadster, 1919, many extras, good condition, will sell cheap. Phone 9634.

Gray & Davis starter and generator, for Ford car, with Exide 6 volt 15 plate battery. Bargain. Phone 9031.

GARAGE FOR RENT

FOR RENT—Garage, cor. Oak and Lake ave. Sherman S. Wurst. Phone 30814 or 36073.

LEGAL NOTICES

LEGAL NOTICE
This is to notify all parties that the undersigned will not be responsible for any debts contracted by my wife, Mrs. Helen Procter Henderson.
JESSE Z. HENDERSON,
13 Oberlin Rd.
11-14-21-28.

LEGAL NOTICE IN DIVORCE
Case Number 19686
Carl Anton, Defendant, residing at Detroit, State of Michigan Marine P. O. care of steamer C. M. Werner, will take notice that on the 17th day of Oct., A. D. 1922, the undersigned Plaintiff filed her petition in the Court of Common Pleas, Lorain County, Ohio, being Case Number 19686 praying a divorce from said Defendant on the ground of gross neglect of duty and extreme cruelty and asking also, for divorce, alimony and equitable relief. Said case will be for hearing on and after the 2nd day of December, A. D. 1922.
THERESA ANTON,
Plaintiff
C. F. ADAMS,
Attorney
10-17-24-31 11-7-14-21.

LEGAL NOTICE
The Defendant, Norman L. Harper, whose residence is unknown, will take notice that the Plaintiff, Mildred E. Harper, filed her Petition in the Court of Common Pleas of Lorain County, Ohio, on the 9th day of October, 1922, in Cause No. 19667 praying in her said Petition for a divorce from said Defendant on the grounds of gross neglect of duty and extreme cruelty and further asking for the resotration of her former name, alimony, equitable relief, and restoration to her of the following described property, to-wit:
Situated in the City of Lorain, County of Lorain and State of Ohio, and known as being an undivided one-seventh interest in Lots Numbers One and Ten (1 & 10) in Block Number One (1), in G. Hogan's First Addition to the Original Village Plat of Charlestown, now City, of Lorain, Ohio. Said property being located on the northwest corner of Oberlin Avenue and West Erie Avenue and between Oberlin Avenue and Lake Place.
Said cause will be for hearing on and after the 23rd day of November, 1922.
MILDRED E. HARPER
By GLITSCH & STACK,
Her Attorneys.
10-10-17-24-31 11-7-14.

MY MARRIAGE PROBLEMS

Adele Garrison's New Phase of

Revelations of a Wife

Copyright, 1922, by Newspaper Feature Service, Inc.

What Madge Had to Do with Katie and Mother Graham.

"OH, my Missis Graham! Vot ees eet? Vot happened dot you look like dot?"

Katie's strident, excited voice roused my mother-in-law and myself from the momentary horrified inertia which had seized us at our discovery that the torn photograph of Claire Foster with its bizarre inscription to Dicky was not among the rubbish in the waste basket.

"There was in this basket a torn photograph which is now gone, Katie," I said, "and we are very much afraid that the reporter you saw walking through the hall has taken it. Which way was he walking when you saw him? Was he coming toward the kitchen or going away from it?'

Katie considered a second, evidently wishing to be very sure of her statement. She was shrewd enough to see that something very important hinged upon the whereabouts of the missing photograph.

"He vas cooming avay from kitchen," she decided finally. "He turned around ven he saw me, pretended to be hunting for outside door."

My mother-in-law looked at me with her eyes full of dismayed conviction.

Close to Panic.

"Then he has it," she said hopelessly. "Whatever are we to do?"

"Don't you vorry." Katie dashed for the door. "Dot bunch of soup greens not get out of dis house mit dot photograph eef I have to lock heem in room und undress heem like vun baby."

I made a quick movement and caught her arm just as she was sliding through the door, and I held it firmly.

"Wait, Katie," I said with decision. "We must be very sure that he has it first. Remember, he didn't take any of the other pictures of which you were afraid."

"Goot reason," Katie sniffed disdainfully. "Dose all in papers before."

"That's very true, Katie"—and, indeed, the girl had spoken nothing but the truth, for at the dread time of Junior's kidnapping we had aided the newspapers with all the photographs we had. "Nevertheless, we must be very sure that he has it before we accuse him."

"Where else can it be?" my mother-in-law demanded querulously. "You talk as though it might never have been in the basket at all, and yet I told you I distinctly remember putting it there. Do you doubt my veracity?"

"Of course not, Mother," I returned soothingly, although secretly I was strongly doubting, not her veracity, but her memory.

I have had two or three painful experiences when she has been perfectly sure that she has put an article in a certain place and I have found it in an entirely different location. But never have I known her to admit that she had been in the wrong. She was always sure to declare that some one had moved the article after she had put it in the place she had named, and this in the face of the most convincing proof to the contrary.

"What's to Be Done?"

"Well, then! Why not compel that reporter to give it up? Of course, you're right in not permitting Katie to tackle him, but there's no reason why you shouldn't demand that he give it up."

When Mother Graham gets an idea in her head, it is a Herculean task to get it out again, and I saw myself figuratively led by the ear to the living room and compelled to voice her demand. I was at my wits' end, for a second, and the sight of Lillian coming swiftly down the hall was most welcome. She shut the kitchen door behind her and spoke in low, hurried tones.

"I've stalled just as long as I can," she said. "You'll have to come in, Madge, and make some pretence of answering their questions. What's the matter?"

Her quick, shrewd glance darted from one face to the other, and she interpolated explosively:

"You can't find the picture! My sainted aunt! Now, what's to be done?"

We explained swiftly, and she strode up the kitchen and down again, turning to me with quick decision.

"You'll have to tackle those people alone," she said. "I'll go on another still hunt for the photograph, and watch with Katie's help for any attempt on that reporter's part to make a getaway. Listen carefully. Here is what I told them."

In a few terse, rapid sentences she outlined her conversation with the reporters, and thus armed I went slowly down the hall toward the living room.

FIELDS

FIELDS, Nov. 14.—The Willing Workers of the Church of Christ met last week with Mrs. A. D. Nye. There was a large attendance.

Mrs. James T. Robinson of Elyria was a recent caller at the home of E. L. Thompson.

Josephine Tilburg has the scarlet fever.

Rev. C. C. Maple returned Monday from Ottawa County where he has been engaged in a special meeting.

One of the company trucks engaged in hauling auto parts from Detroit to Cleveland went off the N. Y. C. embankment at the Dickson crossing Saturday evening. Mr. W. A. Grills was engaged as night watchman and Sunday the load was reloaded and sent on to Cleveland.

Robert Bainbridge is some better.

Rev. W. I. Schoudt and family spent Sunday at John Reeds.

Regular preaching services in the Fields churches on the coming Sunday.

The L. A. S. of the M. E. church served meals on election day with good results.

Rev. C. C. Maple was in Gibsonburg Saturday to preach the dedication sermon of the Church of Christ at that place.

Mrs. E. H. Fields contemplates a visit to friends in Elyria during a part of the winter.

FIELDS, Nov. 14.—The Ladies Aid Society meets in the Society rooms Thursday for dinner with Mesdames Robert, Judson and John Bainbridge as hostesses. Everyone welcome. Dinner twenty cents.

Miss Esther Pratt Sundayed with friends in Amherst.

Donald Tilberg of Columbus is staying with his aunt, Mrs. A. J. Hulse, his sister having the scarlet fever.

Mr. Robert Bainbridge is now able to sit up in a chair a few hours each day.

Mr. and Mrs. A. T. Buck, visited relatives in Avon Thursday evening.

Miss Hattie Andrews and Mesdames Robinson and Rowe, attended the Missionary meeting held in Vermilion Saturday.

Mr. Lee Andrews has removed his family to their new home on the Dutch road.

Mrs. Ada Terrell and daughter, Beatrice, spent Thursday with friends on the Cook road.

Mrs. Lang entertained her mother a few days the past week.

Mr. and Mrs. E. L. Thompson were guests of Mr. and Mrs. T. T. Robinson of Elyria for six o'clock dinner in honor of Mr. Robinsons mother, who celebrated her ninetieth birthday anniversary.

Mrs. H. Thompson of North Olmsted, formerly of this place, who has been in very poor health, is some better at this writing.

Audry, the little daughter of Mr. and Mrs. George Brokan was taken to a Cleveland hospital Saturday afternoon suffering from apendicitis. She passed through the operation and is doing as well as can be expected.

Mr. Sanford Carpenter was brought from his late home east of Cleveland and buried in the Eaton cemetery Saturday afternoon.

Miss Lurlin Shafer and friend of Warren, were week end guests of the former's uncle, Mr. and Mrs. A. J. Hulse.

The W. W. society was entertained by Mrs. A. D. Nye Thursday last, for dinner.

HOW WHEAT SEEDING DATES ARE DETERMINED

When the farmer is asked to delay sowing his wheat in the fall many of them do not understand the reasons why this request is made. Back of all such requests are usually found some good reason otherwise such requests would not be made. The reason this request was made to the farmers of Northern Ohio this year as well as in years past is that through investigation and experimentation it has been found that the Hessian Fly lays its eggs on the wheat plants at certain times of the year. The eggs that are laid are very small, too small to be seen very plainly by the naked eye but by use of a magnifying glass they are plainly made visible.

Wheat plants were watched this fall and on Septem[ber] [illegible] found that 119 eggs had been laid on one hundred wheat plants. On the 3rd of September 426 were laid, on the 4th, 81, on the 5th 299, on the 26th 103 and from the 28th of September to October 5th the eggs found were greatly reduced in number with each succeeding day.

The farmer, who had his wheat sowed sufficiently early to be above the ground on September 23nd can easily see how badly his wheat was likely to be infested, however, if wheat were sown about the 22nd so as to be up by the 28th to 30th very little infestation would result.

The data given above is that which was secured this year and is in line with what has occurred for the past two or three years in this section of Ohio. The highest yields on fields where records have been kept by the Ohio Experiment Station as well as by local farmers revealed the fact that taking one year with another September 22nd to the 25th is the time to sow for highest yields."

McCRTHUR, Nov. 14.—A party of motorists from Wellston tried to speed over a freshly tarred pike near here with bad results. The machine skidded and finally turned a complete somersault. One of the three men in the car was reported badly hurt.

TIME TABLE
LAKE SHORE ELECTRIC RY.
Time Table Effective Sept. 11, 1922
(From Lorain, Eastern Time.)
10:50, East to Cleveland — 7:50, 8:50 a. m.; 12:50, 2:50, 4:50, 6:50, 8:50, 10:50 p. m. Locals hourly from 4:25 a. m. until 10:25 p. m.
Limited west to Vermilion, Berlin Heights, Norwalk, Sandusky, Clyde, Bellevue, Fremont, Fostoria, Findlay, Lima, Toledo and Detroit—6:30, 8:30, 10:30 a. m.; 12:30, 2:30, 4:30, 6:30, 8:30 p. m.
Locals—5:25 a. m. to 9:25 p. m., every hour; 7:25 and 9:25 to Fremont; 10:25 p .m. to Norwalk and Sandusky.

BUS. PHONE 2816
RES. PHONE 9303
The Moore Bros. Concrete Block Company
Manufacturers of
CAST STONE BLOCKS
Plain and Granite Face
"The Best Concrete Block Made"
Corner B. & O. Railroad and Rush St.
ELYRIA, OHIO

MONEY TO LOAN
On Second Mortgages, On Real Estate
First Mortgages Bought & Sold
THE LORAIN COUNTY MORTGAGE & TITLE CO.
Room 22 Turner Blk. Elyria, O.

RADIO BATTERIES
O Boy! 60 Ampere Hour "A" Batteries as low as $7.75 and guaranteed at that. Charge them yourself. We give you the dope. Come in and see them.
COOPER SERVICE
616 W. Broad St. Opposite Market

Printing of the finest quality
WRIGHT
583 W. Broad Dial 3186

COAT SALE
JUST RECEIVED A BIG LOT OF SINGLE COATS IN GRAY, BROWN, BLUE AND BLACK AT
$1.00 EACH
THE ROYAL CLOTHING STORE
593 WEST BROAD ST.
NEXT TO WHITE HOUSE BAKERY

WE SELL
Electrical appliances, Washers, Ironers, Cleaners, House Wiring Materials, Fixtures, Westinghouse Mazda Lamps.
WE DO
All kinds of electrical construction, House Wiring. Repairing Sadirons, Vacuum Cleaners. Bring in your gas lamp or vase and have it made into an Electric.
THE SUPERIOR ELECTRIC CO.
355 Broad Street
Opposite the Grand Theatre

HEMSTITCHING
BUTTONS COVERED STAMPING
NEEDLE WORK
MELAINE FARR
28 Turner Block Court Street

WE GIVE YOU THE BEST FOR THE LEAST MONEY

ARMY, NAVY GOODS AND GENERAL MERCHANDISE
321 Broad Street,
We carry a complete line of rubber boots and artics, working shoes, pants, underwear, sweaters, rain and storm coats, sheep lined coats and vests, leather jerkins. A full line of breeches and leggings.
Next to Lewis Mercantile

YOU LIKE GOOD THINGS TO EAT
AND SO DO WE
THAT IS THE REASON WHY WE SERVE ONLY THE BEST
AND MOST APPETIZING OF ALL FOODS
CRYSTAL RESTAURANT
Court St. Elyria, Ohio
When In Town Visit Our Restaurant

FOR GENUINE BARGAINS GO TO THE MANUFACTURER
If it is a used piano, player or phonograph that you desire, at a real Bargain Price, we have it. If it is a New Piano, it is here for from $295 up; New Players for $490 and upward; New Phonographs for $65 and upward.
THE STARR PIANO CO.
316 Broad St., Elyria

YMCA CAFETERIA
"A GOOD PLACE TO EAT"
Week Days—Dinner 11:00—1:00 Supper 5:00—7:00
Sunday Dinner 12:00—2:00

Ohio Public Service Co.'s
FIRST PREFERRED STOCK
PAR VALUE $100.00
SELLING AT $96.00 PER SHARE
RETURN 7.29%
TAX FREE
Dividends Paid Monthly
We know of no Safer Investment
Dial 2331—For Information
THE OHIO PUBLIC SERVICE CO.
Customer: Ownership Dept.
405 Broad Street Elyria, Ohio

POLLY AND HER PALS—BY CLIFF STERRETT

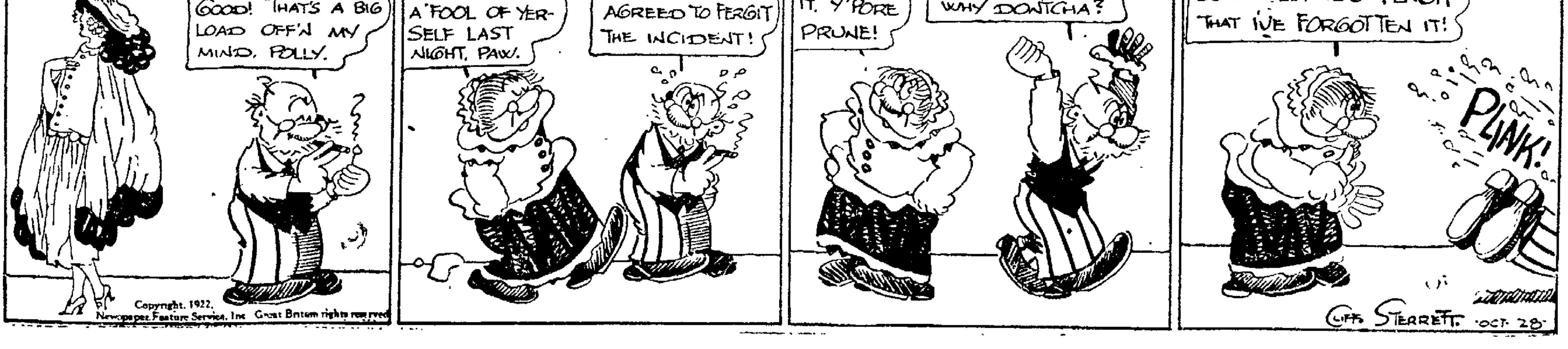

NEWSPAPERARCHIVE®

McSwiney Pickets Put Under Arrest

WASHINGTON, Nov. 14.—An attempt to picket the British embassy this afternoon as a demonstration of sympathy for Miss Mary MacSwiney, sister of the martyred lord mayor of Cork, who is now undergoing a hunger strike in an Irish prison, resulted in the arrest of nine women by the metropolitan police of Washington.

The demonstration in front of the embassy was led by Muriel MacSwiney, widow of the late lord mayor, and she was among those arrested and given a "ride" to the station in the patrol wagon.

All of these arrested were women. They had circled the embassy but once when about 16 uniformed policemen and 25 plain clothesmen swooped down and took them into custody.

At the station house it was announced that the picketers would be held in $500 bail each, and if they didn't furnish it they would be put in cells.

After considerable argument, Mrs. Muriel MacSwiney flatly announced she would not put up $500 and she was taken to the house of detention. Several others said they couldn't post any bond either and prepared to follow Mrs. MacSwiney.

CHICAGO, Nov. 14.—Four desperate bandits believed to be the last of the notorious Gloriana gang were captured today after an exchange of bullets with detectives and policemen which almost turned Locust and Wells streets into a battle field.

The bandits, who were in an automobile surrendered after a fight which lasted twenty minutes.

Bon Ton Millinery

New City Market
"Elyria's Little Millinery with the Big Bargains"

Elyria's Great Fall Dollar Day Is Thursday, Nov. 16

For that day we are offering the best of our stock at practically a give-away price. Those who fail to purchase here Thursday are passing opportunity by.

SPECIAL NO. 1

Camel's Hair Hats

The latest in design and the smartest in appearance. They go well with any costume. Former values $2.95 special for Thurs. .. $1.89

SPECIAL NO. 2

100 Hats

to choose from, embracing Sailors, Velvets, Fall and winter dress Hats, values reaching $7.50, special for Thursday, your choice $3.00

SPECIAL NO. 3

Any Child's Hat

in our large stock of children's hats irrespective of former values which reached $4.95, special Thursday $1.69

Come early and secure the best values for yourself.

Bon Ton Millinery

New City Market
"Elyria's Little Millinery with the Big Bargains"

BOY EMPEROR'S WEDDING AGAIN IS POSTPONED

PEKING, Nov. 14.—The wedding of the "boy emperor" of China did not take place today. For the second time it has been postponed. This time the postponement names December as the date.

Inauspicious auguries from heaven are given at the Forbidden City as the first reason for the delay but rumors of political intrigue and severe financial stringency are believed to have had a great deal to do with it.

Consternation has been caused at the palace by the emperor's action in installing a telephone.

He has sent word to his future empress that she must learn English and issued an imperial edict naming himself Henry and the empress-to-be Elizabeth after British royalty.

The chosen empress has as her tutor Miss Isabel Graham, a young Wellesley graduate, and is learning English, tennis, fudge making and bicycle riding under her tuteiage.

The wedding of the young emperor without a country, for China has long since been a republic marks his drive for freedom and power and with conditions as they are in China, no one knows just what the eventual result will be.

CANGE VENUE IN MINER'S TRIAL

CHARLESTON, W. Va., Nov. 14.—A change of venue in the trial of C. Frank Keeney, president of district 17, United Mine Workers, charged with being an accessory to murder as a result of the miners march of 1922, was approved today by the state supreme court here, when it refused to prohibit Judge J. M. Woods, of the Jefferson circuit court, from granting the change.

The matter was taken to the supreme court by the prosecution, after Judge Wood had granted a motion for a change of venue, following Kenney's arraignment at Charlestown, whither the trial had been removed from Logan county, wheer the indictments were returned.

Attorneys for the prosecution and defense will decide on the county, in which the head of the West Virginia union miners will be tried. It is believed here that Greenbrier county may be selected.

Kills Brother Over Match Box

CHICAGO, Nov. 14.—Robert Tavernor, 19, is dead and his brother, Kenneth 21, is weeping in his cell today because he caused his brother's death in a fight over a penny box of matches.

"I didn't mean to kill him—we were pals," Kenneth protests.

The fight over the matches took place as the boys were coming home late from a party they had attended together. "When we got in front of our house I asked Bob for my box of matches," Kenneth explained. "He took the matches out of his pocket but wouldn't give them to me. We began fighting for them.

"I struck Bob on the jaw and knocked him backwards and his head struck against a lamp post. I bent down over him but he couldn't speak."

Girls Help Judge Try Liquor Case

AKRON, Nov. 14.—Judge A. F. O'Neil, hesitating about passing on the evidence submitted in the liquor charge against Rudolph Kalain, asked the prosecutor if they would leave the case with 17 young women who were attending the session. It has become a common custom for both police judges here to ask the advice of women present in court, especially when the defendant is a woman.

The prosecutors agreed to suggestion as regards Kalain. When the impromtu jury reported, 16 of the girls had voted for acquittal. The 17th ballot said "Guilty if you had more proof."

There was a quart of moonshine in evidence and all the court attaches were amazed at the verdict, Judge O'Neil dismissing the case. But the prosecutors nor members of the vice squad will stand for any more female jurors in their pet booze cases.

Legislation

(Continued from Page One)

tremendously surprised themselves as to the outcome."

Ladd sketched the platform on which he said the insurgent progressives would stand when they are joined in the next congress by men like Brookhart, of Iowa; Frazier, of North Dakota, Shipstead of Minnesota; and Howell of Nebraska.

Repeal or material modification of the Esch-Cummins transportation act would be one of the chief planks in that platform, he said. Others suggested were (1) a rural credits law in the interests of agriculture and not for the benefit and manipulation of the banks or of Wall St.; (2) better marketing conditions for both consumer and producer; (3) reduction of certain classes of freight rates.

SAN FRANCISCO, Cal., Nov. 14.—George W. McCullen, house detective of the Fairmount hotel, was shot and seriously wounded today when three masked bandits held up Frank Perry, hotel cashier, and robbed him of a handbag containing $2,400 which the cashier was taking to the hotel from the bank.

McMullen, acting as a guard, had reached for his gun to shoot the bandits.

FIRST COSTUMES DESIGNED FOR SOUTHERN WEAR

Although most women are still worrying about their winter wardrobes, there are some few lucky ones who are beginning to think of costumes for wear at their favorite southern resort. These women will be interested in the three costumes pictured here. All three are made of a new spring material, douv-chine.

A coat wrap is shown at the right. It is gray trimmed with black leather. Poppy red makes the day and evening coat in the center. It is trimmed with white leather applique. The three-piece suit at the left is peach color combined with white and trimmed with a braided design.

ELECTION STIRS ALL BRITAIN

LONDON, Nov. 14.—The British political campaign, which will culminate tomorrow in a general election for the house of commons, wound up today in a perfect whirlwind of oratory that deluged all Britain.

Former Premier David Lloyd George was scheduled to make a dozen speeches, while Premier Andrew Bonar Law was quietly electioneering among his constituents at Glasgow.

Colonial Secretary Winston Churchill, who rose from a sick bed to conduct his campaign at Dundee, where he is standing for re-election to commons upon the "Lloyd George" ticket, is meeting with much opposition. As a result of his attacks against the labor-socialist candidates, the socialists have united in an "offensive" against Churchill which is being prosecuted with great vigor. The outcome of the election is in doubt but all factions claim to be confident, however.

There are four tickets in the field: Tory, Asquith liberal, Lloyd George liberal and socialist-labor.

FOURTEEN MEN ON CONSPIRACY CHARGE

DAYTON, Nov. 14.—Following submission of a supplemental report late yesterday afternoon, the federal grand jury returned against fourteen men in an alleged alcohol conspiracy wherein 24,000 gallons are said to have been stolen from the Old Hickory Powder plant, a federal warhouse at Hermitige, Tenn., last January and shipped to Dayton, Chicago, Covington, Ky, Cleveland, Wheeling, Columbus and Xenia.

Ninety barrels of this alcohol reached Dayton February 7 and placed in storage at the Dayton Ice and Cold Storage Plant by Zebe Rose and Cecil H Kearns, according to the charges. Two barrels were then shipped to Columbus. Rose and Kearns are charged with removing the remainder to the farm of Chester A. Browning, where it was later recovered.

Several defendants have already ben arrested. Others are to be arrestd, warrants having been issued.

Authorities declare it is the biggest conspiracy against the Volstead act that has been uncovered in recent months.

One of the indicted men, Tony Sodd, an employe of the Nashville industrial corporation, original owner of the alcohol, is charged with having destroyed the denaturing fluid and permitting this alcohol to be shipped as denatured alcohol where as it was the pure thing.

Figure sharps estimate the alcohol to be worth $204,000 at present bootleg prices.

Those indicted were: Cecil H. Kearns, Zebnor C. Rose, Alex M. Mason, Charles S. Wessel, Tony Sodd, Nathan J. Borenstein, W. Earl Talheim, John C. Price, Anthon Caronisa, Chester A. Browning, C. L. Gray, J. S. Barton and Doe Green.

SCHWAB SAYS HE'S A GOOD FARMER

CLEVELAND, Nov. 14.—"The thing that brings the thrill that nothing else can, is to be honored with esteem by those with whom one has spent his life," said Chas. M. Schwab for 43 years a steel maker and one of the great captains of industry, speaking at the annual dinner of the community fund council here.

"I'm not a steel maker any more," Mr. Schwab declared. "Now I rather pride myself on being a proficient farmer."

President Eugene G. Grace of the Bethlehem Steel Corporation, of which organization Mr. Schwab is the chairman of the board, described the workings of the employe representation plan and recommended it as a solution of the labor problem.

HOUSEHOLD HINTS
By MRS MORTON

MENU HINT

Breakfast.
Oatmeal. Baked Apples.
Fried Salt Pork.
Toast. Coffee.

Luncheon.
Scalloped Carrots.
Bran Bread and Butter.
Stewed Pears. Cookies.
Milk.

Dinner.
Broiled Steak. Baked Potatoes.
Green Pepper Salad.
Tea Cake. Tea.

TODAY'S RECIPES

Scalloped Carrots—Two tablespoons fat, two tablespoons flour, one cup milk and carrot stock, salt and pepper to taste. Wash and scrape the required number of carrots. Slice very thin and cook until tender in just enough salted water to prevent them from burning. Drain, saving the stock. Melt the fat, add the flour and seasoning; stir until it thickens. Mix sauce with cooked carrots. Put in buttered baking dish, sprinkle with cracker crumbs and bake until brown.

Green Pepper Salad—Cut firm green peppers in halves, remove seeds and membrane and parboil in salted water for five minutes, drain, dry on a towel and chill on ice.

Mash one-half of a cream cheese to a paste and blend with a small cupful of different vegetables (cooked) cut in dice. Moisten with mayonnaise and fill the peppers. Chill again, cut in slices and arrange on lettuce hearts that have been dipped into French dressing.

Tea Cake—One egg, one cup sugar, one cup milk, one tablespoon butter, two cups flour, one teaspoon allspice, one teaspoon baking powder. Serve warm.

SUGGESTIONS

Do you, when cooking meats and vegetables, have your fire going full blast or do you turn your flame down, just leaving enough to keep things gently cooking, thereby saving fuel, keeping your pots and pans free from the blackening they often get from a too high flame? Have a good flame until the food commences to boil, then lower it. One of the school text books on cooking says: "Rapidly boiling water wears off the edges of vegetables and breaks them." And those it cannot break it injures in other ways.

In roasting meat the oven should be very hot at first and the roast put in uncovered for the first fifteen minutes, then seasoned, a little water added, covered, and the flame turned low.

Generally speaking, burned food is entirely the fault of a careless cook. Estimate the time needed to properly cook the food, see that your fire is right and likely to remain so, then take it off when the time is up. Just efficiency methods in housekeeping, that's all.

Leave the oven door open for a few minutes after lighting the fire for the cold and dampness to escape. Your oven will heat more quickly.

Many reversible carpets are spoiled by black lines on the side laid next to the floor. These are caused by dust working up between boards that do not fit very well. If fel. cannot be afforded a good plan is to fill the spaces between the boards with paper which has been soaked in water and then worked up into a soft pulp. When the pulp is dry in the crevices cover the floor with either brown paper or newspaper doubled, as this entirely prevents those disfiguring lines which often make it impossible to reverse a carpet.

MARKETS

CLEVELAND PRODUCE MARKET

BUTTER, extra, per lb 53 1-2@54
Prints, per lb. ..... 54 1-2@55
Firsts, per lb. ..... 52 1-2@53
Packing stock, per lb. ... 26@27
EGGS, fresh, per doz. 53
Ohio firsts, per doz. 50
Western firsts, per doz. 47
OLEO, Nut, per lb. 20
High grade animal oils 23@23 1-2
Lower grades ..... 16@17
CHEESE, York State, per lb. ..... 28@29
POULTRY, live heavy fowls, per lb ..... 23@24
Roosters, per lb. ..... 14@15
Broilers per lb. ..... 21@22
Spring Ducks, per lb. .... 20@24
Turkeys, per lb. 38
Live Geese per lb ..... 22@24
Apples, home grown, per bushel ..... 1.00@1.30
BEANS, dried navy, per lb .. 7 3-4
Cabbage, per lb. 1 1-2
Onions, per cwt. 1 50
Tomatoes, field bu. 1 00
Potatoes, sack 150 lbs. 1.90
Sweet Potatoes bbl .. 1.25@1.50
Chestnuts lb. ..... 15@20
Hickory nuts lb ..... 5@6
Black walnuts lb 3c

STOCKS

NEW YORK, Nov. 14.—The stock market opened irregular today. Steel Common moved up 1-2 to 107 1-8 while Crucible was 1 1-4 lower at 70. Standard Oil of New Jersey rose 2 1-2 to 201. California Petroleum was 1 point lower at 49. Marine Preferred rose 5-8 to 49 and Allied Chemical dropped 7-8 to 71 5-8. Reading rose fractionally to above 80 but New York Central shaded off fractionally.

CLEVELAND LIVE STOCK.

CATTLE—Receipts 250; market slow.

CALVES—Receipts 300; market slow. Top $12.00.

SHEEP AND LAMBS—Receipts 600; market 25c lower. Top $14.75.

HOGS—Receipts 2000; market steady to 15c lower.

Yorkers	$8.75
Mixed	8.60
Heavies	8.60
Mediums	8.60
Pigs	9.00
Roughs	7.25
Stags	4.50

CHICAGO, Nov. 14 — Wheat prices today opened 3-8 to 1 1-4 higher; corn 1-4 to 3-4c up and oats 1-4 higher. Provisions were unchanged. Opening.

Wheat, Dec. 116 7-8@117; May 115 1-2@115 3-4; July, 105 7-8.

Corn, Dec., 68 3-4@68 7-8; May 69 5-8@7-8; July, 68 7-8.

Oats, Dec., 42 1-2@3-4.

Lard, May 10.40@45; March 10.22.

Women Bluebeards Deny Poisoning

CHICAGO, Nov. 14.—Positive denials that they ever poisoned any one were made in exclusive interviews today by Mrs Tillie Klimek and Miss Nellie Sturmer Koulik, alleged "women bluebeards," held on murder charges for the alleged poisoning of three persons and suspected of having caused the deaths of at least a dozen more.

Mrs. Klimek repudiaated the confession she made at the time of her arrest, that she placed arsenic in the food of her fourth husband, Anton Klimek, still ill in a local hospital, and revealed that she had tried to kill herself.

TURN SEAPORT OVER TO TURKS

LONDON, Nov. 14.—Allied military forces in western Thrace have turned over Rodosto, important seaport on the sea of Marmora, to the Turkish nationalists and will turn over Adrianople Thracian capital city, to the Turks on Sunday, said a despatch from Constantinople today.

Occupation of these two important cities on European soil by the Turks gives them a diplomatic victory over the allies before the Near East peace conference opens. It also gives Turkey a strong military position in Europe. The allies had declared at the time of the Mudania armistice, that they would not allow the Turks to occupy western Thrace until after the peace conference convened.

An eminent English physician, who recently gave evidence at an inquest on a woman addicted to excessive cigarette smoking, urged that women should take to smoking pipes.

Try a Chronicle-Telegram Want Ad—It Brings Results.

BOBBED HAIR OUT OF STYLE

NEW YORK, Nov. 14.—Women's hair dressers who have been sitting back the past couple of years knocking the bob hair craze among the flappers and contemplating bankruptcy were told to perk up today by delegates attending the annual hair dressing and trade exhibition of the New York Ladies Hair Dressers' association at the Hotel Pennsylvania.

There was a great deal of technical talk relating the rats, buns, switches, frizzes, puffs and artificial curls.

There were loud cheers when the announcement was made that bobbed hair has gone out of style and that pentinent flappers are now waiting in line at hair dressing parlors to get artificial contrivances to give them the appearance of having long, grecian tresses—the kind that mother used to wear.

PROBE TREATMENT OF GIRL HEIRESS

BOSTON, Mass., Nov. 14.—State officials are to probe the confinement and treatment of Dorothy Gordon, 22 year old heiress, in the Mc Lean insane hospital at Waverly, it was announced today. John Gardiner, the girl's uncle, who is fighting to have William F. Jardine, her guardian, who admits taking her to the asylum, removed has requested that the state authorities begin an investigation at once.

Hearing of the case, in which Jardine has admitted taking the girl to the hospital in order to prevent her from marrying Willard Newall, Tech graduate, and to retain control of her fortune, out of which he admits paying himself a princely yearly salary, has been continued until November 24.

Although Dr. Frederick H. Packard, head of the private institution where the girl has been confined since last spring and where it is admitted she was until recently kept nightly strapped to a cot, declares Miss Gordon to be "violent," attendants of the place deny this.

The investigation of the state authorities is expected to determine whether or not the girl was insane when her guardian took her to the hospital and her present mental condition.

On the witness stand Jardine admitted that he did not believe she was insane when he took her there and that the physician who examined the girl did not say she was insane. Sixty days later, he testified, he saw her strapped to her cot in the hospital.

GOVERNOR-ELECT TO VISIT

CLEVELAND, Nov. 14.—Governor-elect A. V. Donahey will make his first visit to Cleveland since his election Thursday.

MANY TRAFFIC CASES

CLEVELAND, Nov. 14.—The largest number of persons ever arraigned in one day in traffic court—134—were in police court this morning charged with various violations of the traffic ordinance.

KNITTED DRESS IS SHOWN FOR SPORTS

If one has become tired of the sport skirt and sweater coat for golf and hiking and wants something on slightly smarter lines, the new knitted dresses are just the thing. This costume of brown and bronze is knitted in such a way that a front and back panel is effected by a fancy stitch. It is silk and wool and has a scarf to match.

Ohio Builders Crowd Columbus

COLUMBUS, Nov. 14.—About 2,000 delegates, representing all parts of Ohio, are expected to attend the three-day convention of Ohio Building Association league which will open at the Hotel Deshler here this afternoon.

The executive committee will meet this afternoon. Regular business will begin tomorrow morning. The women's auxiliary will convene at 10 a. m. tomorrow.

Thomas L. Pogue, Cincinnati, is president of the league; Fred T. Bristor, Mansfield, and L. P. McCullough, Columbus, vice-presidents; James Devine, Columbus, secretary; Charles J. Parrish, Hamilton, treasurer.

VETERAN DROPS DEAD

CLEVELAND, Nov. 14.—Edward K. Hinkle, 64, veteran employe of the Brotherhood of Railroad Trainmen, dropped dead on the public square today while on his way to work.

Dollar Day Wall Paper Bargains. The Harry H. Smith Co.

Legal

Hunters Notice

We the undersigned, hereby notify all hunters, trappers, and trespassers that no hunting, trapping or trespassing will be permitted on our farms on or after this date. All offenders will be prosecuted according to law:

Dick Myers, Elyria, O., R D 3.
Percy S. Chambers, Elyria, O., R D 1.
Earle H. Johnson, Lorain, O., R D 1.
Lee W. Johnson, Elyria, O., R D 3.
A. H. Keits, Elyria, O., R D 3.
C. J. Smith, Elyria, O., R D 3.
Park Johnson, Elyria, O., R. D 3.
Harvey F. Chambers, Elyria, O., R D 3.
H. E. Chambers, Elyria, O., R D 3.
E. J. Kinney, Elyria, O., R D 3.
Jake Smith, Elyria, O., R D 3.
H. Kriebel, Elyria, O., R D 3.
Sam Townsand, Elyria, O., R D 3.
B. F. Jackson, Elyria, O., R D 3.
Nov. 14, 1922.

RIDGEVILLE

GRANGE BAZAAR

TOWN HALL, FRIDAY, NOV. 17
STARTS 5 P. M.

OYSTER SUPPER

ELYRIA MANDOLIN CLUB

WILL FURNISH

MUSIC

THIS WILL BE A FUN FESTIVAL IN EVERY RESPECT

COME!

TALKING MACHINE SPECIALS FOR DOLLAR DAY

Having bought out the stock of talking machines and accessories of Mr. W. E. Shay we find several machines which we wish to close out, and are making a special price in order to sell them quickly.

Special Offer—If you buy one of these used machines and within six months wish to change it for a New Victrola, we will allow the full price paid.

This enables you to buy without fear of getting something which you will later be sorry for as has been the case with some people who have recently purchased "cheap?" phonographs without a chance for any come-back.

BRUNSWICK

Brand new Brunswick machine in the cabinet style, two spring motor, universal tone arm; plays any kind of record. Value $100. Special *$60.00*

Another larger Brunswick—is the regular $150 size, which we will sell for *$110.00*

ELYRIA MACHINE

A fine large sized cabinet machine with double spring motor, plays any record. Regular price $150.00. Special *$65.00*

BELL CLEAR

Mahogany Cabinet, two spring, universal soundbox, slightly used, but in good playing condition. Value $100. Special *$45.00*

SONORA

Baby Grand Sonora, fine cabinet and good motor. Never sold, but slightly shopworn from use in demonstrating. Regular price $260. Special .. *$125.00*

COLUMBIA

Cabinet Machine to place on stand—has a good tone. Covered Cabinet. Regular price $40. Special *$20.00*

NEEDLES

Magnedo gilt needles—each plays ten records. Package of 50. Regular 15c. Special package *4c*

POLISH

High Grade Polish for Phonographs, Pianos and furniture. Value 50c. Special *33c*

OILS

Nye oil for oiling any kind of small machinery like talking machines, sewing machines, etc. Regular 25c. Special *18c*

ALBUMS

Each holds twelve records. Special 10 inch *65c*
Special 12 inch *85c*

RECORD CLEANERS

Fine Plush Record Cleaners, best grade, but have W. E. Shay imprint on back. Value 25c. Special *10c*

Several Used Victrolas at Greatly Reduced Prices.

DAY'S MUSIC STORE
VICTROLAS RECORDS

THE CHRONICLE-TELEGRAM

Offices, 331 Second Street, Elyria, Ohio.
Published by The Lorain County Printing and Publishing Company.

J. F. BURKE, Editor.
A. C. HUDNUTT, Manager.

Published every evening, except Sunday. Entered as second-class matter at Elyria Postoffice, Act of 1879.

Daily—Two cents per copy. By carrier in City 12 cents per week, $6.00 per year in advance. By mail Daily outside of Elyria, within Lorain and adjoining counties, $3.00 per year; within the State of Ohio, $4.00; elsewhere $5.00.

Members of The International News Service, Audit Bureau of Circulation; Bureau of Advertising of the American Newspaper Publishers Association.

New York Offices, A. E. Clayden, Representative, 347 Fifth Ave.; Chicago Office, John W. Hunter, Representative, 419 Marquette Bldg.

PHONES

Circulation	2316	Advertising	2317
News	2318	Society	2319

TUESDAY, NOVEMBER 14, 1922

THE MENACE OF THE LARGE CITY

Frederick C. Howe has written a book with the title, "The City, the Hope of Democracy." The returns from the cities in the recent election seem to indicate the very opposite. The early returns in this State indicated a wet victory because cities like Cleveland, Cincinnati, and Toledo were polling so great a wet vote. But when the returns began to come in from the rural sections, things began to point the other way immediately; and when the returns were all complete, they showed a dry victory of over 150,000 votes.

The same was true in California. The referendum on the Volstead act, by the early returns, was beaten by a two to one vote. But the country had not been heard from; and when it was, the supposed wet victory was changed to a great dry triumph. New York, Illinois, and Massachusetts unfortunately were not able to overcome the handicap of their large cities. New Jersey is in a class by itself. It was one of the last states to ratify the Constitution of 1789. It was one of the last to ratify the eighteenth amendment. And it is the one Northern State which has the unenviable reputation of voting against Lincoln in 1864. It seems to be New Jersey's fate to be out of step with the country.

This situation raises the question why cities are generally lagging on moral issues. We are apt to think that men and women average up about the same, no matter where they may happen to live. It is quite likely that if the people of the city and the country were exchanged, the situation would be exactly the same; for after all the city is recruited largely from the country. It has been said that the city would inevitably go down were it not for this stream of young life which is constantly flowing from the rural sections.

The answer to the question usually given is the existence in the city of a large foreign element. But this cannot explain it. The poor foreigner is loaded with enough of our problems without adding this one to the list. Philadelphia is a thoroughly American city; so is Charleston, S. C., and Atlanta; and they act strangely like other cities on moral questions.

The explanation will likely be found in the loneliness of city life, for there is no place where a man can be so lonely as in a large city. For the lonely people of the city the restraints of relatives and friends, the ordinary conventions of social life, are relaxed. Their habits become easier. They can lose themselves in the crowd. And with restraints withdrawn, it is easy to sink back to the primitive impulses of our nature.

Human nature is very much the same whether in the crowded city or the primitive wilderness. The veneering of our civilization is very thin. The brutalities of the recent war illustrated that. Conduct is largely a social product, and it is only as men and women continue in close and interdependent relationships, in the city as in the country, that we can hope for similar results in both.

The great city needs to be personalized, so that all its lonely and isolated elements shall be brought into personal, immediate contacts with its highest and noblest life. The men and women who care for the good opinion of their fellows are they who alone can give the city a new birth.

BRER PAUL REVERE

YESTERDAYS IN OHIO

1828—Gen. James D. McPherson, a celebrated Union commander in the civil war, born at Sandusky. Killed near Atlanta, July 22, 1964.

1872—The Miami Medcial College of Cincinnati, celebrated its tenth anniversary.

1881—The trial of Charles Q. Guiteau, the assassin of President Garfield, was begun in Washington.

The Tri-State Baseball league held its annual meeting at Mansfield.

ONE YEAR AGO TODAY.

Roscoe C. (Fatty) Arbuckle placed on trial in San Francisco.

More than 50,000 garment workers went on strike in New York City.

TODAY'S BIRTHDAYS.

Claude Monte, famous artist, and sole survivor of the impressionist school, born in Paris, 82 years ago today.

Dr. Charles Wesley Flint, the ned chancellor of Syracuse university, born at Stouffville, Ont., 44 years ago today.

Dr. Robert E. Blackwell, president of Randolph-Macon college, born at Warrenton, Va., 68 years ago today.

Robert S. Hichens, successful novelist and playwright, born in England, 58 years ago today.

TO-DAY

One hundred and twenty-fifth anniversary of the birth of Sir Charles Lyell, founder of the modern science of geology.

The recognation of William E. Day as associate justice of the Supreme Court of the United States becomes effective today.

A conference on natural resources is to be held at Ottawa today between the Dominion government and the premires of the three Prairie Provinces.

Birmingham, Alabama, today will begin the entertainment of his annual convention of the society of the United Daughters of the Confederacy.

The forty-first international convention of the Y. M. C. A., representing the association in the United States and Canada, opens today at Atlantic City.

Secretary of War John W. Weeks has accepted an invitation to deliver the principal address tonight at the annual dinner of the Boston Chamber of Commerce.

Governors, commissioners, farm bureau presidents, and agricultural college deans from 13 states in the spring wheat area are to meet in Minneapolis today for the second annual conference for the prevention of grain rust.

Conventions Opening Today.

MILWAUKEE—National Tire Dealers' Association.

MILWAUKEE—Wisconsin Consistory, Scottish Rite Masons.

ATLANTIC CITY—International Y. M. C. A. Convention.

DETROIT—National Association of Railway and Utilities Commissions.

PITMAN, N. J.—New Jersey State Sunday School Association.

BALTIMORE—Christian Endeavor Societies of Maryland.

GASTONIA, N. C.—North Carolina Water Works Association.

ABE MARTIN

Jake Huntley has quit farmin'. He says world wars are too far apart t' make it pay. Th' Bud-Lark weddin' wuz called off last night as th' minister couldn' find a park'in' place.

ON THE SPUR OF THE MOMENT

By ROY K. MOULTON

CHILLY.

A frost in the Adirondacks?
A blizzard in the air?
Some candidate for congress
Must be campaigning there.

The day may be warm and pleasant
And life runs on like a song—
A candidate shows in the offing,
And everything goes dead wrong.

Alas, for a calm contentment.
The awakening is rough.
Some squawking politician
Has got to do his stuff.

Ah well for the sailor man,
Far off on a Chinese junk,
Who smokes his pipe in peace
And listens to no such bunk.

They chatter and rant and rave
And storm in the same old way,
But when the campaign is spent
Who knows what they've had to say?

* * * *

CONFESSIONS OF A CYNIC

I am not one who believes the one-piece bathing suit should be abolished. I think the young ladies should wear something.

I hope they don't build the movie theatres any larger. I can hardly see the pictures now from where I can afford to sit.

I don't believe a husband is always to blame. I don't think he is guilty more than 95 per cent. of the time.

I believe on the "wet" and "dry" proposition most people would prefer a moderate dew to either a heavy downpour or a drought.

I believe more families have been disrupted by family picnics than by any other agency.

I have no objection to women smoking cigarettes. I believe that is all cigarettes are good for.

I have stayed in the city all summer and it has been the pleasantest summer I have spent in twenty years. Most of the bores and pests have been away.

I have learned from experience that it is seldom worth while to open any letter with an isinglass front.

* * *

Oldest automobile driver in America is 111. Few pedestrians are allowed to reach that age.

* * *

At this season of the year we are always thankful that we can stop the ice and keep the milk and butter on the radiator in the parlor.

* * *

They call Sergeant Woodfill "the greatest single hero of the world war," but he isn't. He has been married several years.

* * *

The serious question now is what the rest of us will do when Ford gets all the money. We can't all work in the Ford factory.

* * *

DO YOU BLAME HIM?

James Baylis was a jovial person and well liked. He was a partner with the late Edward Daily in the undertaking business and was ever ready to take part in any undertaking.—Babylon (L. I.) Leader.

* * *

If France owed Germany the indemnity, we'll bet Germany would get it.

* * *

The latest thing in "weeks" is a Better Home Week. The usual method of getting a better home is to pay more rent.

* * *

Geraldine has sold all her costumes, but will remain in the public eye. Is it possible she is going to be a bathing beauty

KOMICAL TELEGRAMS

By JIM ARMITAGE, Himself

When they talk about economy, they have to hand it to Lee Hovis. He has a phone in his resturant, but it's a pay phone and Marsh Guenin tells me that Lee stops in the store and uses his phone on the way home.

Then there's Al Damm. Al went to the foot ball game Sunday and he took his Ford. The one with the box on the back, and he put Art and Bob in the back of the flivver and they all got in on one admission ticket.

C. W. Phillips tells about a fellow who walks thru his nose to save wear and tear on his teeth.

I don't hardly believe that, though—a fellow has to take whatever kind of a nose God gives him—but he can pick his teeth.

Senator La Follette in interview says, "Glad I'm elected, it gives me an opportunity to carry out some of my ideas." It's a good idea—most of them should have been "carried out" before their demise.

"Stony" Jackson is fond of standing before the grate in the Elks Club. It seems to warm him up clear through. "Stony" says, last night he took his accustomed place and it was a half hour before he discovered the grate wasn't lighted.

Over at Saint Agnes Bazaar the people have to carry home what they are fortunate enough to win—I didn't mind seeing Tony Minnich walking along with a chicken—but when Art Elbert won a ton of coal—everyone offered him their sympathy.

West Park has been annexed to Cleveland—Still Lorain turns up her nose whn we suggest it.

They arrested SIKI the French colored boxing champion for parading in his army uniform—That's one thing they wont arrest Dempsey for.

See where Mussolini is trying to talk the Turks out of going to war—He's wasting his breath—they don't understand a word of Italian.

It didn't take the Greeks long to make 'em say "Kamerad" in Greek.

Keep that war in Europe, we'd rather have them Smyrna round over there than Smyrna round over here.

Headlines say, "Cancer drive is opened in Cleveland." Suppose it's another boulevard.

Down in Manchester, Ohio, they are trying a man, and his wife was drawn for jury duty—what chance has that bird—if she qualifies?

What do you think of Coue's theory, "Every day and in every way, I get better and better." Try repeating it to your wife.

LOGAN, Nov. 14.—Miss Mary K. Davey, the only woman prosecuting attorney in Ohio has been re-elected in Hocking county for a second term over a mere man. Mrs. Mary Carter, 82, was the oldest woman in the county to vote this year and had to be taken to the polls because of her infirmities.

NELSONVILLE, Nov. 14—Several cases of scarlet fever have just been reported from a number of the towns in the Hocking coal field. The health authorities have been fighting the spread of diphtheria for several weeks and several deaths from this disease are reported.

Why Suffer From Rheumatism

When Our Local Druggists Sell Rheuma on Money-Back Plan

If you suffer from torturing rheumatic pains, swollen, twisted joints, and suffer intensely because your system is full of uric acid, that dangerous poison that makes thousands helpless and kills thousands years before their time, then you need Rheuma, and need it now.

Start taking it today; in 24 hours it will begin to act on kidneys, liver, stomach and blood, and you can sincerely exclaim 'Good riddance to bad rubbish.'

Many people, the most skeptical of skeptics right in this city and in the country hereabouts, bless the day when C. W. Phillips with characteristic enterprise offered Rheuma to the afflicted at a small price and guaranteed money refunded if not satisfied. If you have rheumatism get Rheuma today.

RUSHING TO HELP DISTRESSED BOAT

BOSTON, Nov. 14.—The steamship Pittsburgh is rushing to the assistance of the Italian steamer Monte Grappe, which during the night sent out wireless S. O. S. calls, according to advices reaching Charleston navy yard today.

The Monte Grappe is believed in marine circles here to be the grain freighter of that name which sailed from Montreal, Nov. 4, bound for Venice.

She registers 4,661 gross tons and is in command of Captain Bartolli.

COLUMBUS, Nov. 14.—Farmers in all sections of Ohio are being urged to keep a record of land sales in their communities with the idea of getting a fair idea of these values over a period of time. The methods of collecting the data and reasons for its collection are set forth in a statement issued recently by C. A. Dyer, legislative agent of Ohio farm organizations.

JUMPS TO DEATH.

CHICAGO, Nov. 14.—Samuel Garfinkler, 28, committed suicide today by leaping from a window ledge on the eleventh floor of the Y. M. C. A. hotel. Witnesses told the police that just before jumping he cried: "Here goes nothing."

J. C. Kramer, M. D.
Eye, Ear, Nose and Throat.
31 Century Block.
Elyria, Ohio.
Hours: 10 to 12 a. m.; 2 to 5 and 7 to 8 p. m.
Phones: Office 3168; Res. 36704.

30 Nights' Trial
15-5 BED SPRING
Order Today
Good Bedding,
Furniture Too
GLADE B. THOMAS

Dollar Day Specials
THURSDAY ONLY

Men's Socks, Black and Cordovan, 11 pairs	$1.00
Men's Sweaters, come in gray only. All sizes	$1.00
Men's $2.50 Wool Shirts, Navy and dark gray. Broken sizes	$1.50
Men's $2.00 Pants, dark patterns	$1.00
Men's $1.75 Caps, new fall styles. Only	$1.00
Men's 25c Wool Mixed Socks. Six pairs	$1.00
Boys' Suits, broken sizes. While they last	$2.98
Men's 75c Silk Knit Ties. Various Patterns, 2 for	$1.00
Boys' $1.50 Knee Pants. Dark Mixtures	$1.00

WORKINGMENS BARGAIN STORE
346 BROAD ST. NEXT TO STRAND THEATRE

DOLLAR DAY
We will sell an Assorted Lot of High Grade
Aluminum Ware
Including:
10 qt. Dish Pans
1 1-2 qt. Double Boilers
10 qt. Water Pails
10 in. Round Roaster
6 qt. Preserving Kettles
And other articles for
$1.00 Each
These are splendid values, worth $1.25 to $2.00 each

Imported Cream Pitchers
Special 29c
This is our second lot---the first sold so fast many did not act quick enough and were disappointed. No phone orders, deliveries or charges.
Sold only on the Second Floor House Furnishing Department
Day's Hardware

Bruises & strains try Sloan's
Starts blood circulating
Sloan's draws new fresh blood to the aching part—scatters congestion and thus relieves the pain. Stop suffering, apply Sloan's!
Sloan's soothes strained muscles. Relieves aching backs. Stops neuralgia, checks colds in chest. Good wherever congestion causes pain. Keep it handy.
Sloan's Liniment-kills pain!

98¢
New Universities Dictionary
COUPON
Presented by the
CHRONICLE-TELEGRAM
One Coupon Secures the Dictionary
98¢

How to Get It
For the Mere Nominal Cost of Manufacture and Distribution
1 Coupon and 98c
secure this NEW authentic Dictionary, bound in black seal grain, illustrated with full pages in color and duotone

Present or mail to this paper one coupon like the above with ninety-eight cents to cover cost of handling, packing, clerk hire, etc.

MAIL ORDERS WILL BE FILLED

Add for Postage:
Up to 150 miles .07
Up to 300 miles .10
Up to 600 miles .15
Up to 1000 miles .20
For greater distances and parcels over one lb. 5 lbs.

22 DICTIONARIES IN ONE
All Dictionaries published previous to this year are out of date

State Briefs

MARTINS FERRY, Nov. 14.—David Kerr Allen, Civil war veteran, who died in Columbus, will be buried in Alliance. During the Battle of Franklin he was bayoneted in the head and the wound never healed He spent the last few years of life in the state hospital.

BRIDGEPORT, Nov. 14.—Eastern Ohio miners are insisting that they be guaranteed a six-hour day. They are now averaging as low as eight hours of work a week and would like to be assured steady employment.

LOGAN, Nov. 14.—The fifth well of the Gordon Oil Co. in the Honey Fork Dist has been brought in and gives every indication of being a 100 well producer. The four other wells of this company are also strong producers

ATHENS, Nov 14.—Police here have been asked to watch for several hoboes who are suspected of a bold daylight house robbery in Logan A Rochester avenue housewife went to the home of a neighbor and left the rear door of their home unlocked When she returned the house had been ransacked and about $50 in money taken

POMEROY, Nov 14.—Coal in now being loaded directly in large amount into barges on the Ohio river from mines in Meigs county Immense steel barges are now being used of which holds about 20 60-ton cars of coal

BRIDGEPORT, Nov 14.—Joe Guyna is minus his life's savings, $3,752, as result of two men working the old "tin box" game on him in Wheeling, W Va, after persuading him to withdraw his savings from a local bank The men were strangers, Gunya said

LATEST PICTURE OF LADY ASTOR, SEEKING RE-ELECTION TO HOUSE OF COMMONS

Lady Astor with one of her children.

Lady Nancy Astor, England's first woman M. P., is seeking re-election to the British house of commons and is confident her constituents will return her to the house.

RIDGEVILLE

By Miss Lola Shaw
Telephone 40255

RIDGEVILLE, Nov. 14.—Marian Seeley of Elyria, was a guest of her grandparents, Mr and Mrs Jos Brooks a part of last week

Arthur Maddock of Cleveland, spent Sunday with his mother, Mrs Sarah Maddock

Mr and Mrs Z A Shaw were dinner guests at the home of their son in Elyria on Sunday, thus celebrating Miss Margeurite's sixteenth birthday

Last Wednesday Mrs Olven and Mrs Krantz of Elyria were guests of Mrs Chas Lesher

The annual election of officers of the Ridgeville grange will be held at their meeting on Nov 28.

The hard times social and dance given by the Ladies' Auxiliary of the Knights of St. John was a great success Many from Elyria were here ofr the evening

Although quite weak, Mrs. Frank Marvin was brought home from Memorial hospital on Saturday.

The many friends of Mrs Leon Bassett are glad to know she is steadily improving from her recent illness.

The Ladies' Auxiliary of the Knights of St John will hold their regular meeting on the third Wednesday of November, which will be the 15th

Mr and Mrs Jackson and Miss Marie Wagner of Elyria, spent Sunday at the home of Chas Lesher

Thursday, Nov 9, the Golden Rule Review (formerly Lady Maccabees) celebrated their thirtieth anniversary in a most delightful manner One notable feature was the attendance of three charter members Mrs Lida Lewis of Cleveland Mrs Anne Eldred and Mrs Sarah Peck of this place Besides their own members there were also present two guests from Elyria, Mrs Harry Ridgway and Mrs Howard McNeal A delicious dinner was served At the heavily laden table having at the center a large birthday cake in honor of the occasion, plates were laid for seventeen One event of the day was the reading of a poem written for the occasion by a member, Mrs Maggie Eldred This gave a brief history of the life of the organization and was fully appreciated This day being also the birthday of Mrs Eldred a birthday cake was presented her

A double wedding was solemnized at St Peter's Catholic church on Nov 8 at 9 30 a m, when two couples were united in nuptial high mass by Father Rhein in the presence of many relatives and friends Frank Hintz of Amherst and Irene Justin of Ridgeville, were married with James and Mary Justin as attendants Leon Coe of N Olmsted, and Viola Barth of Ridgeville were united in marriage, being attended by Herman Aiflen and Hazel Barth Mrs McVeigh presided at the organ, and Jos Lambenthal sang the mass Both Mr and Mrs Hintz and Mr and Mrs Coe will make their future home in Elyria

Rev and Mrs E C Young entertained Mr and Mrs Clarence Lewis and Miss Young and Mr Colter of Cleveland, on Sunday resident of this place for many

Mrs A H Mooers, who was a years was buried on Thursday last Mrs Mooers died at the home of her daughter, Mrs Nettie Starr, in Cleveland, where she had lived for the past few years

The Ridgeville grange are planning for a delightful evening, Nov 17, when they will hold their annual bazaar and oyster supper Sale and supper each begin at 5 00 o'clock This year they will have not only fancy work and quilts but also vegetables and chickens

Mrs Blanchet and daughters, Thelma and Eleanor, of Crystal Beech, were guests of Mrs Blanchet's parents Mr and Mrs Lesher, on Monday and Tuesday of last week

WAS A BROKEN-DOWN WOMAN

Then I Began Taking Lydia E. Pinkham's Medicines

Donaldsonville, La.—"I write with pleasure to praise your medicine—Lydia E. Pinkham's Vegetable Compound—which has done so much to restore my health. I was a broken-down woman until my husband brought me a bottle of your Vegetable Compound and one of Lydia E. Pinkham's Blood Medicine. I had been having pains every month and at intervals between, was weak and seemed to be smothering at times, but in a week I felt like another woman. I also used Lydia E. Pinkham's Sanative Wash. It did me a lot of good too. I cannot praise your medicines too much and will be more than glad to recommend them to any woman who is suffering from female troubles. You may print my testimonial, as it is true."—Mrs. T. A. LANDRY, 612 Miss. St., Donaldsonville, La.

Note Mrs. Landry's words—"as it is true." Every letter recommending Lydia E. Pinkham's Vegetable Compound is genuine. It is a statement telling the merits of these medicines just as the women in your own neighborhood tell each other.

An ugly cut? MENTHOLATUM is antiseptic and healing.

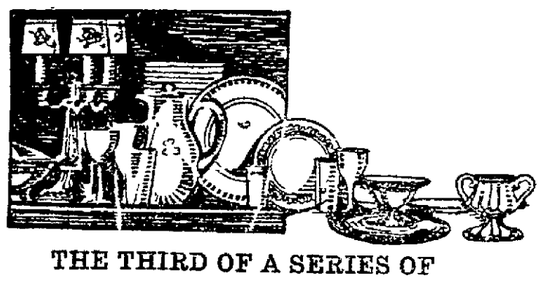

THE THIRD OF A SERIES OF

Xmas Dollar Days

ALUMINUM TEA KETTLES, Covered Roasters, double boiler, pails, dish pans	$1.00
RAINBOW LUSTRE GLASSWARE in five shades in a great variety of shapes	$1.00
MAHOGANY FINISH SERVING TRAYS with glass bottoms, several decorations	$1.00
CHINESE BASKETS, large sizes decorated with beads, tassels and Chinese coins	$1.00
EARTHENWARE TEAPOTS with decorations of gold; useful sizes	$1.00
GOBLETS AND SHERBETS, best quality thin blown glassware, plain shapes, 6 for	$1.29
SILVER PLATED SALT AND PEPPERS, hammered reproductions in gift box, pair	$1.49
BUFFET SETS of black Glass, bowl, base, candlesticks and candles	$2.49

Boylan's

New Christmas Gifts arriving daily

LADIES' APRONS — Made of fast color gingham, percales and black sateen, various styles to select from, sale Thursday $1

6 YDS. LONSDALE MUSLIN — Considered one of the best muslins on the market, full bleached and a yard wide, choice 6 yards for .. $1

CHALLIES — A yard wide cotton challies, neat patterns for covering comforts, etc., on sale, 6 yards for $1

4 TOWELS — Heavy bleached Turkish towels, heavy double nap, size 22 by 42, on sale Thursday 4 for $1

TABLE CLOTHS — Choice of square or round, with scalloped edge, medium size. Made of good quality damask $1

DOLLAR DAY

Thursday Will Be a Happy Day for Every Woman who Knows the Vast Values of Our Dollar Day Specials, For This Time We Are Setting a New Limit To the Good Old Dollar, Making it Reach Further Than Ever.

$1 Will Make Every Woman Smile

Ladies' winter weight Union Suits, long sleeves only, sizes 34 to 44, our regular $1.49 quality at —$1.00—

Ladies' Flannelet gowns made of good quality outing, regular and extra sizes, sale —$1.00—

Ladies' One Strap Pumps in black, soft leather for house wear, military rubber heel $2.00

Tan and black shoes for children, lace style, in sizes 8 to 10 ..... $2.00

Boys' black shoes in strong gun metal leather, sizes up to 13 1-2 ..... $2.00

Infant's hard sole shoes in black, white, and champ. colors, sizes 1 to 5, button style $1.00

Growing girls black gun metal shoes, in flat heel and metal toe, all sizes $2

Ladies' tan Oxfords in Cuban rubber heel, all sizes $2

$1 Makes Father Happier Still

Men's winter weight Union Suits, choice of ribbed or heavy fleeced lined, all sizes, sale Thursday —$1.00—

Men's Dress Shirts, all new fresh stock, pretty patterns, all sizes, sale Thursday —$1.00—

BOSTON BAGS — Made of brown cow hide, handy for shopping also for your overnight traveling, sale at $1

FULL FASHIONED HOSE — Ladies' pure silk hose full fashioned, slightly imperfect, black and brown, sale $1

WOOL HOSE — Ladies' wool mixed heather hose, a good warm quality, all sizes, sale, 2 pairs for .. $1

49c LISLE HOSE — Women's good quality lisle hose, choice of black or brown, sale, 3 pairs for $1

FIBRE HOSE — Women's fibre silk hose, choice of black or brown, first quality, sale, 2 prs. for .. $1

8 yards of unbleached muslin, a yard wide, our 15c grade, sale 8 yards for $1.00

5 yards of bleached outing flannel, a yard wide, good heavy quality, sale 5 yards for $1.00

A yard wide black mercerized sateen for shirts, blouses, aprons, etc 3 yards for $1.00

A yard wide cambric, choice of Berkly or Lousdale grade, sale 4 yards for $1.00

Stevens pure linen crash toweling, choice of bleached or unbleached, sale Thursday, 4 yds for $1.00

6 rolls of white cotton batts, just enough to make a good size comfort, sale $1.00

Cheviot shirtings for making men's shirts boys' blouses, etc., sale Thursday, 6 yards for $1.00

Dress gingham, 32 inches wide, choice of Kilburne, Bates and other good makes, sale, 4 yards for $1.00

Also a 32 inch wide gingham, made by the Amoskeag and other brands, neat patterns, sale, 5 yards for $1.00

Outing Flannel, light or dark patterns, 27 inches wide, cut from the bolt, sale, 6 yards for $1.00

Striped ticking, 30 inches wide, medium weight, sale Thursday 6 yards for $1.00

Bleached outing flannel for infants' wear, medium weight, about 26 ins. wide, sale, 8 yards for $1.00

Large size crib blankets, wool nap finish in pink or blue, sale Thursday $1.00

Heavy Turkish towels, pretty colored borders, on sale Thursday 2 for $1.00

Crepe de Chine, black and all the leading shades, sale Thursday at $1.00

Renfrew Devenshire cloth, every yard guaranteed fast color, sale Thursday, 3 yards for $1.00

A yard wide Cretones, light and dark patterns, good heavy quality sale, 4 yards for $1.00

Men's canvas gloves, knit wrist, medium weight, 50 dozen to go on sale at, a dozen $1.00

About 25 ladies' dress skirts, carried over from last season to go on sale at $1.00

Ladies' kid gloves, choice of black, white and grey only, while they last sale $1.00

Ladies' bloomers, made of lingetta and satinette, black and all leading shades, sale at $1.00

BAGS — Black traveling bags a regular size, well made, always useful, sale at $1

SWEATERS — Ladies' slip over sweaters, choice of long sleeves or sleeveless, while they last, sale at $1

WOOL HOSE — Men's wool mixed hose in blue only, a dandy hose for work, sale 4 pairs for $1

WOOL HOSE — Men's silk and wool hose; a splendid hose for dress, all sizes, sale, 2 pairs for $1

WOOL HOSE — Men's wool mixed hose for work or dress a real value, 3 pairs for $1

Little Girls Like These $1

Rubberized Rain Coats in blue and old rose, sizes up to 14 years, on sale second floor at $1.00

Girls' winter velvet hats, all trimmed, black and colors, sale at $1.00

COATS, SUITS AND DRESSES

For Ladies' and Misses' size, heavy winter coats, suits, made of all wool materials dresses made of canton crepe and poiret twill $10

$1 Your Boy Will Jump for Joy

Boys' heavy slipover sweaters, combination colors, sizes to 34, sale $1.00

Boys' Velastic Union suits, sizes up to 16 years, a high grade garment at each $1.00

SHOP HERE AND SAVE — ELYRIA DRY GOODS COMPANY — 337 BROAD ST. ELYRIA, O. — OUR VALUES ALWAYS BEST

KIPTON

Miss Margaret Lee

...N, Nov. 14.—The Akikita ...l give a pumpkin pie so... the basement of the church ... evening. Everybody come. ...dies of the Union church ... dinner in the basement of ...rch, Thursday.

...Ruby Bates and Mrs. Lu...hl have an art display at ...e of Mrs. Clarence Betts.

...Akikita club was nicely en...at the home of Thomas ... Saturday evening. There ...ver twenty present and the ...was spent in games and the ...usiness meeting and a fine ...consisting of home made ice...cakes, Nabiscos and waffers ...rved. The next meeting will ... at the home of Arthur Bry...

...Minnie Byam of Elyria spent ... with Mrs. Frank Fisher.

...e on his way to school Tues...orning the Haines boy's rig ... into by a truck and trailer ...ashed up the buggy which ...new one and frightened the ...someone as once called Mr. ...and Otto Geist and they got ...kins and folowed the truck ...they found just the other ...Elyria and brought the man ...Elyria, where he waited for ... to bail him out.

... Shafer spent several days ...ek with Mrs. G. R. Hager...

... Morey and daughter Hazel, ...d a birthday in honor of ...n and brother, Morris Morey ...home of Mr. and Mrs. Mor...ey on Tuesday, November 7. ... Sarah McCotter was a bus...sitor in Oberlin Thursday.

... Johnson of Wellington was ...ess caller in town Friday.

... Helen Wynn and Mr Wynn ...Mrs. Wynn at Memorial hos...lyria, Thursday.

...and Mrs. Earl Bates and ...rs Nina and Nola, left for ...lyrna, Florida, on Satur...ning.

Jesse Lattman was in town Tuesday

Harry Perkins was a business visitor in Wellington Wednesday.

Thomas Lee and Mr. and Mrs. Andrew Lee of Wakeman were Norwalk shoppers on Thursday.

Born to Mr. and Mrs. Ray Brown, of Henrietta, a son, November 3rd.

Mr. and Mrs. Jacob Albright and daughter of Oberlin were Thursday evening callers of her parents, Mr. and Mrs Adam Geist.

L. E. Sigsworth is having his house painted.

Mr. and Mrs. C A. Morey of Finley, Ohio, spent Saturday night and Sunday at the home of his brother Morris Morey and wife Mr. and Mrs. Morey and daughter Hazel of Camden spent over the weekend and Sunday at the same home.

On Sunday Mr. and Mrs. Morris Morey gave a birthday dinner in honor of his father, Mr. Morey, it being his 86 birthday

Mr and Mrs. Charles Pomeroy of Wakeman were Thursday afternoon callers on Mr. and Mrs Adam Geist.

Miss Net Wadd returned home from Amherst Friday after spending a couple of weeks with her aunt Mrs. Nettie Hosttler.

Mr. Forrest Matchem and Miss Lena Coates of Brighton were married at the Brighton Parsonage last Thursday. Forest Matchem was formerly of this place and the young couple have the best wishes of the people here.

Mrs Amy Hill and son Claire and daughter Pauline of Wellington were Sunday guests of her mother, Mrs Jacob Smith

Mrs. Maude Bates Sunday school class held their monthly party at the Wind home, on Saturday afternoon. Games were played and a very pleasant afternoon was spent.

Mr. Cassell and family have moved into the Nat Ladd house.

Arthur Beckel went with his sister Mrs. Earl Shedd to Detroit Sunday. Arthur is going to work in Detroit.

Dorothy Harr was home from Elyria over Sunday.

Miss Edna Bates of Oberlin was an over Sunday visitor of her parents

Frank Harr was an Oberlin shopper on Saturday.

STATE BRIEFS

BUCYRUS, Nov. 14.—Thomas Gianakouras has returned from a visit to his native land Greece, bringing back a bride, formerly Miss Tasia Spircopoulos, of Athens, Greece, to whom he was married at Athens on August 28.

DEFIANCE, Nov. 14.—E. L. Stoll received severe bruises when knocked off a bicycle by an automobile driven by a girl who drove on Stoll failed to secure the license number Another girl was in the machine Stoll said He was confined to his home because of his injuries

BARNESVILLE, Nov. 14.—Overcome by heat from a gas stove in the bathroom at her home, Miss Audra Dunlap was burned on the back and arm when she fell against the stove

ATHENS, Nov. 14.—The F. H. Latham Co., Columbus, builders of the Ohio State stadium, is ready to break ground here for the erection of a $250,000 gymnasium at Ohio university This gym will be used by the men students The present gym building will be used by the co-eds in their physical training courses.

LIMA, Nov. 14.—The Rev. Arthur Lindbeck, for the past nine years pastor of the Congregational church at Fort Recovery, has accepted a call to become pastor of the First Congregational church here.

POMEROY, Nov 14.—Meigs county sportsmen caused the arrest of Thomas Mitchell, Syracuse, on the charge of possessing a fox hide out of the legal season. Mitchell pleaded guilty and was fined $45

GLOUSTER, Nov 14.—Thomas McMahon, 10, was struck and killed near here by an automobile driven by a Finnish miner living at Redtown The Finlander proved that the little boy ran into the road ahead of him while on his way to the movies and that the accident could not be avoided The driver of the car ditched his machine in trying to miss the child.

McARTHUR, Nov. 14. Three young bloods from the Bethel neighborhood were taken into court here and fined for disturbing a religious meeting near their homes. There was an old-time revival in progress. The youths admitted that they tried to break it up.

Stop Laxatives

Which Only Aggravate Constipation

Nujol is a lubricant—not a medicine or laxative—so cannot gripe.

When you are constipated, not enough of Nature's lubricating liquid is produced in the bowel to keep the food waste soft and moving. Doctors prescribe Nujol because it acts like this natural lubricant and thus replaces it. Try it today.

OTECTION

...ny avoid coughs, colds, ...chitis, or other winter ...r protecting the body ...he consistent use of

...ff's Emulsion

... a food and tonic rich ... in health-building ... vitamines, and is a ... source of warmth and energy. *The regular use of Scott's ...ion conserves strength*

...Bowne, Bloomfield N. J. 27-24

Specials For Dollar Day

Special values in Neckwear **$1.00**

Silk Lisle Hose 35c. 3 for **$1.00**

Fall Caps

Values up to $2.50 ..... **$1.00**

All wool Stocking Caps **25c**

SHIRTS

$1.50 values $1.00
$2.00 values $1.65
$2.50 values $1.95
$3.00 values $2.35
$3.50 values $2.95
$4.00 values $3.35

Flannelette Night Robes, $1.50 values **$1.35**

Heavy Ribbed Union Suits

Large sizes 40 and up **$1.35**

Also another bargain in Union Suits all sizes **$1.65**

Flannelette Pajamas

$2.00 values at **$1.45**

Knitted Gloves special **65c**

Dachtler & Dachtler

STYLE HEADQUARTERS

ELYRIA'S PEERLESS OIL CO.

Peerless Gas—"More Power to You"

Sunoco Motor Oil

THE OIL THAT ELIMINATES CARBON

Dollar Day!

AT ANY OF OUR ELYRIA FILLING STATIONS

6-1 lb. Cans Cup Grease	$1.00	Reg. price $1.50
5-2 lb. Pails Cup Grease	$1.00	Reg. price $1.40
3-3 lb. Pails Cup Grease	$1.00	Reg. price $1.50
2-5 lb. Pails Cup Grease	$1.00	Reg. price $1.50
1-10 lb. Pail Cup Grease	$1.00	Reg. price $1.35
2-5 lb. Pails Trans. Grease	$1.00	Reg. price $1.70
1-10 lb. Pails Trans Grease	$1.00	Reg. price $1.50
2-5 lb. pails Graphite Grease	$1.00	Reg. price $1.50
2-5 lb. Pails Dark Axle Grease	$1.00	Reg. price $1.50
6-1 lb. Cans Linseed Oil Soap	$1.00	Reg. price $1.50
4-2 lb. Cans Linseed Oil Soap	$1.00	Reg. price $1.55
1-1 gal. Can Mobiloil A	$1.00	Reg. price $1.50
1-1 gal. Can Mobiloil B	$1.00	Reg. price $1.50
1-1 gal. Can Mobiloil E Artic	$1.00	Reg. price $1.50

CHAS. E. TUCKER, Secy-Treas. J. R. CHAPPEL, Manager

Thursday Nov. 16

RUGS
$1.75 27x54 Tapestry Rugs
$1.00

JARDINIERE STANDS
...und 13-inch Top, Fumed Oak, Jardiniere Stands
$1.00

MAGAZINE RACK
...Shelf Fumed Oak Magazine Rack
$1.00

STOOLS
White Enamel Bath Stools
$1.00

BLACKING CASE
...ahogany Finish Shoe Blacking Case. Special
$1.00

SEWING CABINET
...ahogany Finish Sewing Cabinet
$1.00

IRON BED
Full size white Iron Beds
$1.00

COSTUMERS
...olden Oak Costumers, 4 Hooks
$1.00

NURSERY CHAIR
Natural Reed Nursery Chairs
$1.00

DINING CHAIRS
Golden Oak Dining Chairs, each
$1.00

BENCH
Wash Tub Bench for 2 tubs and place for Wringer
$1.00

HEATERS
Round Bath Room Heaters
$1.00

STEP LADDERS
3 ft. folding Step Ladders
$1.00

SMOKER
Fumed Oak Smoking Stand with Drawer
$1.00

MIRRORS
12"x18" White Enamel Frame Mirrors
$1.00

PERCOLATORS
6 cup Aluminum Coffee Percolators
$1.00

TEA KETTLES
Medium size Aluminum Tea Kettles
$1.00

SAUCE PANS
3-piece Aluminum Sauce Pan Sets
$1.00

TEA POTS
Fancy Colored Tea Pots
$1.00

BLANKETS
72"x80" Grey Bed Blankets One piece
$1.00

RUGS
$1.50 27x54 Blue Rag Rugs
$1.00

CURTAINS
$1.75 Lace Edge and Insertion Scrim Curtains, pair
$1.00

LINOLEUM
$1.50 heavy Cork Linoleum, square yard
$1.00

PRO. LINO.
75c Pro Lino Felt Base Floor covering 2 square yards for
$1.00

KIDDY CARS
$1.49 one-top Kiddy Cars
$1.00

DOLLS
Imported Sleeping 16" tall, Dressed Dolls
$1.00

BROOMS
$1.25 Best Parlor Brooms, each
$1.00

BERRY SETS
$2.50 7-piece Decorated Berry Sets
$1.00

SALADS
$2.00 Imported China Salad Dishes
$1.00

PYREX WARE
Large selection of Pyrex Ware. Specially priced
$1.00

CASSEROLES
$2.00 Casserole with Nickel Standard
$1.00

ROASTER
13-inch Blue Enamel Roaster
$1.00

GARBAGE CAN
Extra heavy galvanized Iron Garbage Cans
$1.00

TUBS
Largest size Galvanized Iron Wash Tubs
$1.00

STEP STOOLS
Combination Kitchen Step Stools
$1.00

MEDICINE CABINETS
White Enamel Medicine Cabinet with mirror
$1.00

MIRRORS
7 1-2"x27 1-2" Mirror with picture at Top
$1.00

CLOTHES BASKETS
Oval Bottom Split Weave Clothes Baskets
$1.00

KRAUT CUTTERS
$2.50 2-knife Kraut Cutters with box
$1.00

CARVING SETS
$1.50 Aluminum or Black Handle Carving Sets
$1.00

DUST MOPS
$1.59 San-O-Wax Dust Mops
$1.00

BREAD BOXES
White Enamel Bread Boxes
$1.00

FLOUR CAN
White Enamel Flour Cans
$1.00

WAFFLE IRONS
$1.50 2-piece Waffle Irons
$1.00

FOOD GRATERS
$1.50 Fine Food Graters
$1.00

CREAM WHIPS
$1.25 Dunlap Cream Whips
$1.00

ALUMINUM
$1.50 Aluminum Rice Boilers
$1.00

DISH PANS
$1.50 Aluminum Dish Pans
$1.00

PAILS
$1.50 Aluminum Water Pails
$1.00

CUPS AND SAUCERS
39c Decorated Cups and Saucers 5 for
$1.00

CUPS AND SAUCERS
35c Decorated Cups and Saucers 4 for
$1.00

TOILET PAPER
10c Tissue Toilet Paper, 10 for
$1.00

SUGAR AND CREAMS
Fancy Decorated China Sugar and Cream Sets
$1.00

DOOR MATS
14x24 No. 1 Cocoa Door Mats
$1.00

TABLE OILCLOTH
35c White or Fancy Table Oilcloth, 4 yards
$1.00

SCRIM
15c Bordered Curtain Scrim 10 yards
$1.00

MARQUISETTE
White or Cream Curtain Marquisette, 5 yards
$1.00

CRETONNE
30c Fancy Drapery Cretonne, 5 yards
$1.00

CRETONNE
50c fancy Drapery Cretonne, 3 yards
$1.00

SILKOLINE
39c plain or fancy Silkoline, 5 yards
$1.00

STAIR TREADS
15c 8"x17" Rubber Stair Treads, 10 for
$1.00

RUGS
$1.50 Pictorial Grass Rugs
$1.00

RUGS
$1.50 18x36 inch Smyrna Rugs
$1.00

UMBRELLAS
Ladies' or Gets' Umbrellas
$1.00

KITCHEN CHAIRS
Round Back Kitchen Chairs
$1.00

RUGS
$2.00 27x54 Fibre Rugs
$1.00

HOOSIER CABINET
Hoosier Kitchen Cabinet Delivered to your home on payment of
$1.00
Down

CRIB BLANKETS
$1.50 36x48 Crib Blankets
$1.00

BLACK BOARD
Educational. Easel Black Board
$1.00

DOLLS
Imported 12 1-2 inch fine dressed Dolls
$1.00

PILLOWS
$3.00 pair fine Feather Pillows, each
$1.00

WINDOW SHADES
Cloth Window Shades, 2 for
$1.00

VISIT OUR TOY AND DOLL DEPARTMENT IN BASEMENT

...lomefurnishers

The Harry H. Smith Co.

STORE HOURS:
8 A. M. to 5:30 P. M.
Saturdays 8 A. M. to 9:30 P. M.

Elyria, Ohio

The ROBINSON & HANCOCK Co.

No Merchandise Charged, Laid Away or Sent Out On Approval

No Merchandise Charged, Laid Away or Sent Out On Approval

Thursday, Nov. 16th.

To the people of Elyria and Lorain County we wish to say that we are going to make this DOLLAR DAY the greatest bargain day we have ever given. Many items cannot be replaced at the prices for which they are offered. Read every one carefully and you'll find that you can buy good seasonable merchandise at prices never before equalled. Be sure and mark this day of days on your calendar and be here early Thursday, November 16th.

THE ROBINSON & HANCOCK CO.

n's $1.50 and $2 DRESS IRTS in broken lots special dollar day **98c**

EN'S SHIRTS in a fine assor nt of silk stripes and neat col , special for dollar day **$2.38**

Men's Fine Percale Shirts h collars to match, regular $2 ality, special for $ day **$1.48**

Men's Fine Silk Striped Madras Shirts neat patterns and colors, spe- l for $ day **$2.85**

Men's $1.50 heavy ecru ribbed ION SUITS special for $ day **$1.19**

n's $1.50 heavy cotton fleeced ION SUITS special for $ day **$1.19**

n's $1.50 wool SHIRTS AND AWERS, natural gray, spe- for $ day **$1.38**

n's $2.50 fine wool fleeced ION SUITS, special $ day **$2.15**

's' $2 heavy ribbed UNION TS special for $ day .. **$1.68**

's' $1.50 fine wool fleeced ION SUITS special for dol- day **$1.38**

n's 75c heavy all WOOL SOX with white heel and toe, cial for $ day **59c**

n's heavy plain gray WOOL K, ribbed tops, special for ay **42c**

n's 35c heavy WOOL HOSE, k and gray, special for $ day pair for **$1.00**

's fancy wool DRESS HOSE eather mixtures, special for y, two pairs for **$1.00**

n's fine COTTON HOSE in k and brown only, special $ day, 8 pairs for **$1.00**

s' black COPPER TOE SE, all sizes from 6 to 10 ial for $ day, 4 pairs **$1.00**

n's $4 heavy blue FLANNEL RTS, sizes 14 1-2 to 18 spe- for $ day **$2.75**

's heavy gray COTTON NNEL SHIRTS, sizes 14½- 8 special for $ day **$1.38**

's heavy gray COTTON NNEL SHIRTS in all sizes al for dollar day **98c**

Men's $25 Overcoats

A Rare Bargain for $ Day

We have a fine assortment of these strictly all-wool overcoats in browns, grays and heather mixtures made with belted backs, convertable collars and some with inverted pleats, all sizes from 35 to 44. Special for $ Day

$19.00

Men's Fall Weight Overcoats

We have selected from our Fall weight overcoats about 35 coats in broken size ranges and priced from $22.50 to $30. Don't miss the opportunity to get one of these splendid coats at the special low price for $ Day only

$9.90

Don't Miss This

Men's $10 and $12 fine all wool slipover sweaters with shawl collars and combination colors, special for $ Day

$5.95

Here's Another

Men's all wool slip over shawl collar sweaters in many different color combinations $7 and $8 values, special for $ Day

$4.95

BOY'S SUIT SPECIAL

for $ Day

We have a number of broken lots in boys' suits sizes 6 to 18 years. These suits are priced from $6.85 to $10 and make excellent school suits. Special for $ Day only, choice

$4.95

Men's 75c heavy unlined GAUNTLET GLOVES special for dollar day **59c**

Men's heavy unlined Muleskin GAUNTLETS, special for dollar day **39c**

One lot of $6 black LEATHER BAGS sizes from 16 to 20 inch special for $ day **$4.95**

Men's $2.50 fine domet FLANNEL PAJAMAS, all sizes special for $ day **$1.98**

Men's $1.50 domet FLANNEL NIGHT SHIRTS sizes 15 to 20 special for $ day **$1.38**

Men's $2.50 brushed WOOL MUFFLERS assorted colors and neat patterns, special for $ day. **$1.98**

Men's $2 brushed WOOL MUFFLERS in neat patterns and colors, special for $ day **$1.48**

Men's $1.50 brushed WOOL MUFFLERS assorted colors, special for $ day **$1.25**

Men's 69c KNIT TIES neat color combinations special for $ day two for **$1.00**

Men's $1.50 SILK KNIT four-in-hands and silk grenadines, special for $ day **$1.00**

100 pairs of boys $1.50 and $2 KNEE PANTS, broken lots, sizes 4 to 18 years, special for $ day **98c**

50 dozen men's WHITE HANDKERCHIEFS, seal pack, special for $ day, per dozen **$1.00**

Men's $6 SWEATER COATS in fine brown and green heather mixtures made with four pockets special for $ day **$5.00**

Men's $2.50 heavy GRAY SHAWL COLLAR SWEATER COATS special for $ day **$1.65**

Men's fine jersey V NECK SWEATER COATS, brown only special for $ day **$2.38**

Boys' $3.50 heavy shawl collar SLIPOVER SWEATERS special for $ day **$2.48**

Boys' $4 heavy shawl collar SLIP OVER SWEATERS special for $ day **$3.48**

Men's $4 JERSEY SWEATERS in broken lots, sizes 34 to 42 special for $ day **$2.98**

Men's $2.50 JERSEY SWEATERS in odd sizes and fancy colors special for $ day **$1.98**

HE CORNER STORE **The ROBINSON & HANCOCK Co** THE CORNER STORE

Society

2318—TELEPHONES—2319

DELIGHTFUL FEAST FOR MUSIC LOVERS

"A rare and delightful treat" was the expression heard on every side as the large audience at the First Congregational Church started homeward, Monday evening, after the concert of the Harp Vocal Ensemble. The Woman's Association of the church, provided an evening's entertainment of musical distinction and pleasure.

Miss Nellie Zimmer, solo harpists, brings to her art, the personality, intelligence and technique, which places her in the front rank. In selections that ranged from Bach to Debussey, she revealed a mastery of the power and grace of her beautiful instrument

Miss Adele M. Graves and Miss Caroline W. Rice, the assisting harpistes, showed themselves artistic and accomplished players. The harmonies produced by three harps are of such variety and charm, as to occasion surprise that the harp ensemble is so rarely heard in comparison with the solo instrument The more characteristic delicacy and sentiment of the instrument gave place to noble and virile effects in the closing number, a harp arrangement of the Welsh National Anthem

Signor Cappelli, the assisting soloist, is the happy possessor of a winning personality and a voice of natural beauty, flexible, resonant, and easily capable of the dramatic possibilities of song. He was especially pleasing in the ever- popular Italian Folk Songs. Miss Rice added to her distinction as harpiste, by her proficiency as accompanist at the piano for Signor Cappelli.

Events Tonight And Tomorrow

Tonight.

Christian Endeavor of Second Congregational church.
Women's Benefit Association.
Ridgeville Grange.
Friendly Bible Class.
Blue Moon Club meets with Howard Hogan of Oxford avenue.
Elizabeth Stevens Auxiliary of Methodist Church meets at church.
Audubon Bird Club.
Lorain County Medical Society meets at Lorain Hotel at 5:00 p. m. for dinner.
Odd Fellows Lodge.
Knights of Pythias.
Elks Lodge.
Ladies' Auxiliary of Knight of of St. John.
Brotherhood of Railway Men.
Young Ladies' Society of St. John Lutheran Church.
Frank S. Harmon lodge celebrates second anniversary.
American Legion meets at 7:30 p. m.
Federation Girls of Y. W. C. A. observe World Fellowship week, Rev. Edwin Kirby to speak.
Cloverleaf Circle of St. Paul's church meets with Elizabeth Nichols court.

Tomorrow.

Executive committee of Second Congregational Bible School at 6:30 p. m.
Circle No. 1 of Methodist church with Mrs. John Bath, 351 Third street.
Circle No. 6 of Methodist Church with Mrs. R. P. Vaughn of Wooster street.
Junior choir of Pilgrim Community Church with Mrs. D. A. Stanford, 504 East Broad street.
Grace Lutheran choir rehearsal.
Miss Myrtle Haynes' class of St. Andrew's Church in Guild room at 4:00 p. m.
Miss Viola Haynes' class of St. Andrew's Church in Guild room at 7:30 p. m.
Golden Hour Mission Band of United Presbyterian Church with Mrs. E. A. Horace as hostess at the church.
Circle No. 2 of St. Paul's Church with Mrs. Emma Weiland of East River street.
Circle No. 2, First Congregational, Mrs. Cochrane's, with Mrs. R. L. Stearns, 210 Princeton avenue.
Circle No. 5, First Congregational, Mrs. Houserman's, with Mrs. W. Bark, 732 West avenue, assisted by Mrs. Percy Maddock.
Circle No. 5 of Methodist Church with Mrs. A. H. Moeller, 120 Eastern Heights Boulevard.
Circle No. 7 of Methodist Church with Mrs. A. M. Loyer, 243 Cambridge street.
Circle No. 8 of Methodist Church with Mrs. Fred Fullmer of Grace court.
First Congregational Home Department with Mrs. H. E. Auate of Cambridge street.
Primrose Club will be entertained by Mr. and Mrs John Allen of Jefferson street
North Side Guild of St. Andrew's Church with Mrs. C. V. Anderson 209 Lodi street
Marshall Chapter
Woman's Association of Second Congregational Church meets at church, Lodi street ... hostesses.
St. Clair Rebekah Lodge I. O. O. F. Initiation and ... nation of officers.
Spanish War Veterans' Auxiliary
Past Noble Grand of St. Clair Rebekah Lodge
Merrymakers' Club
Circle No. 1 of First Congregational Church meets with Mrs. A. C. Schillman, 230 Gates avenue.
Circle No. 3 of First Congregational Church with Mrs W. E. Barnes, 227 Cleveland street.
Circle No. 4 of First Congregational church with Mrs. Edwards, 606 West Broad street
Woman's Auxiliary of St. Andrew's church

HELPING HAND SOCIETY OF FIRST SPIRITUAL CHURCH TO MEET

The Helping Hand society of the First Spiritual church will hold a special meeting at the home of Henry Stolzenburg, 345 Harvard avenue, tomorrow afternoon Public message circle will be held at the same home in the evening.

BIRTHDAY PARTY FOR MABEL SMITH

Mabel Smith was pleasantly surprised on Saturday afternoon at her home on Prospect street, the occasion being her fourteenth birthday anniversary.

Games were played, prizes being awarded Sylvia Birks and Mona Barkard. Piano selections were rendered by Elizabeth Squires, Grace Smith and Dorothy Canton. Delicious refreshments were served the decorations being in keeping with Armistice Day. Miss Smith was the recipient of many pretty gifts and the guests departed at five o'clock, wishing her many more happy birthdays

Those present included Sylvia Birks, Dorothy Canton, Elizabeth Squires, Mona Barkard, Marie Resar, Alice and Grace Smith, and Winifred and Thelma Faulhaber, Miss Smith's little cousins, Florence and Mabel Smith and Ernest Birks were also in attendance.

ART AND LITERATURE DEPARTMENT OF WOMAN'S CIVIC CLUB MEETS

The Art and Literature Department of the Woman's Civic Club met Monday afternoon in the Gates Room of the First Congregational Church. Ninety-five members were present

Mrs D S Troxel sang two numbers, "I Passed by Your Window" and "Cradle Song." Mrs H E Brooks gave a most interesting talk on the contemporary writers and their works, reading from "The Young Enchnated," by Hugh Walpole and "Gentle Julia," by Booth Tarkington.

Light refreshments were served and a social hour followed

AMERICAN LEGION AUXILIARY MEET

The American Legion Auxiliary held a meeting last evening in the Legion hall, and a good attendance is reported. A business meeting was held and tickets for the play to be given under the auspices of the auxiliary were given out Plans were also made for a bake sale to be held in the near future.

The next meeting will be held on November 27th.

E. C. DECKER ENTERTAINS AT STAG PARTY

E. C. Decker of the Endley Block, entertained at a stag party last evening, it being his forty-first birthday anniversary Twelve guests were present including the employees of Central Garage and co-workers of the International Truck Company.

Cards were played and various games and music enjoyed during the evening. At a late hour, a delicious luncheon was served, the table being decorated with crysanthemums. Mr. Decker received several gifts.

LORAIN COUNTY MEDICAL SOCIETY TO HOLD MEETING

The regular meeting of the Lorain County Medical society will be held at the Lorain hotel, corner of 7th and Broadway tomorrow, commencing with a five o'clock dinner.

Dr. J. C. Kramer, of this city, will speak on a "Recent Sojourn in the Windy City." Dr Frederick C. Herrick, of Cleveland, has chosen for his subject, "Some Problems in Renal Surgery, Diagnosis and Treatment."

SONS OF VETERANS HOLD MEETING

The Sons of Veterans held a meeting last evening and after the business session, Mason Smith gave a very interesting and instructive talk on Taxes." A social hour was spent and refreshments were served.

The next meeting will be held on November 27th and the ladies belonging to the auxiliary have been invited.

MALOTTE-MERTZ NUPTIALS

Miss Edna Mertz of Lorain, and Stewart Malotte of Detroit, Michigan, were married yesterday morning at ten o'clock by the Reverend Edwin Kirby, pastor of the Methodist church, at his home on East avenue. The couple were unattended and expect to reside in Lorain, for the present

ELYRIAN DELEGATE TO Y. M. C. A. CONVENTION

John C. Smith son of Rev and Mrs W. S. Smith of Beverly court, and who is attending Muskingum College at New Concord, Ohio, left yesterday for Atlantic City where he will attend the International Y. M. C. A. Convention as a delegate from the college. The convention begins today and will be in session until Sunday, November 19th.

HERMAN-YOUNG NUPTIALS

Miss Rose Young and John Herman, both of Lorain, were united in marriage, Saturday morning ... by the Reverend ... Methodist parsonage ... The couple ... unattended.

KING SOLOMON'S LODGE F. AND A. M. MEET

The King Solomon's Lodge F. and A. M. held a meeting last evening ... business session ... spent.

MODERN MISS WEARS KNICKERS FOR ALL OUTDOOR SPORTS

The knicker suit is being developed in many new variations for winter wear. Here are three of the winter models shown by a leading maker. At the left is a salt and pepper tweed hiking suit. At the right is a large plaid mixture with a long coat featuring an attached scarf to match. It is designed for skiing, tobogganing and other midwinter sports. Another suit for midwinter is the one shown in the center which combines a smock and hood with very unusual knickers. It is made of heavy wool velour. Wool hose and gauntlets complete the suit.

BROTHERHEAD OF AMERICAN YEOMEN MEET

The Brotherhood of American Yeomen held a meeting last evening. A short business session was held after which a social hour was spent.

KNIGHTS OF COLUMBUS MEET

The Knights of Columbus held a meeting last evening in the K. of C. hall. A small attendance was reported and no business of importance was transacted.

Y. W. C. A. NOTES

The Social Service chairmen of the Girl Reserves will meet tomorrow afternoon immediately after school.

CULTURE CLUB TO MEET

The Culture club will meet at the home fo Mrs. B. A. Martin, 234 Eastern Heights Blvd., on Thursday afternoon.

CITY BREVITIES

Miss Emma Smith has returned to Marrietta, after having cared for Mrs. C. L. Smith of Winckles St., who has just recovered from operative treatment.

Donald Barber of Sixth street, spent the week end with Captain and Mrs. D J. Lawrence of Cleveland.

Miss Beulah Barhyte of East 16th street, spent the week end with her aunt, Mrs. C. A. Cole of Cleveland.

Raymond Babcock, Marfie Studer Virginia Boile and Marion Babcock of Norwalk, spent Sunday at the home of Mrs. Etta Barney and Mr. and Mrs. Norton of Broad street.

Miss Margaret McKitrick of Detroit, is visiting her aunt, Mrs. C. L. Smith of Winckles street.

Mr. and Mrs. C. A. Glass of Fourth street, and Mr. and Mrs. J. Lininger of West avenue took dinner at the Hotel Statler Saturday evening and attended the play "The Dover Road" at the Hanna Theatre.

Mr. and Mrs. George J. Aschenbach of Bond street, and Mrs. C. F. Hopkins of Amherst, visited Mrs Lawrence Betts of Pittsfield, Sunday.

Mrs C. F. Hopkins of Amherst, is spending a few days at the home of her daughter, Mrs G. J. Aschenbach of Bond street.

Mr. and Mrs. Clyde Baker and daughter of West avenue, spent the latter part of last week with Mrs. Baker's sister, Mrs. Ralph Garnsey of Adrian, Michigan

Mrs. Etta Barney of Broad street has been quite ill with sciatic rheumatism for some time and is not much improved.

Karl Koller of Pontiac, Michigan, was the guest of friends in this city last week

Mrs. J. T Revett and daughters Grace and Vivian and Mr. and Mrs. Walter Hosack and son Junior of Toledo, were the Sunday guests of Mr. and Mrs H A. Prentice of Bell avenue.

Mr. and Mrs George Barr of Lakewood, spent Sunday at the home of Mrs. Barr's parents, Mr and Mrs. W. R. Gilson, 309 Blaine street

Mrs H. C. Golmar of Lake avenue, spent yesterday in Cleveland

Charles Ginste, who is employed in Detroit Michigan spent the week end with his wife and family, 801 East River street

Mrs. George Guthman and daughter Violet of East avenue and Mr. and Mrs. Walter Kipt of Tenth St., spent Sunday in Cleveland.

Miss Theresa Keisler of Cleveland, called on Mr. and Mrs. Wm. Keisler, 144 Cornell avenue on Sunday, and also visited in Grafton.

Mrs. E. A. Fox of Lake avenue, entertained at dinner Sunday in honor of the seventy-first birthday anniversary of her mother, Mrs A. Pallas Covers were laid for ten, including Miss Emma Fox of Sardis, and Mrs and Mrs. Albert Pallas and family and R. Palas of this city.

Mr. and Mrs N Neufer and family of School street, motored to Cleveland, last evening, and were the guests of Mr. and Mrs. Frank Jackson.

A. C. Hudnutt of the Chronicle-Telegram, is spending the day at Columbus, attending the meeting of the Ohio Select List of Newspapers.

Mr. and Mrs Carl Christman, who have been living at the home of Mrs. Christman's parents, Mr. and Mrs. S. O. Weldon of East avenue, for the past three months, are now at home in their new home, Stop 13 Lake avenue.

Mrs. A. McDonald of Shreve, O., who has been visiting her son, R. M. McDonald of Cornell avenue, for the past four weeks, returned home yesterday.

Mrs. Lydia Blauvelt of East avenue, is visiting Mrs Mae Wood and other friends in Oberlin.

Miss Mattie Emmerich of Floral Court spent the week end with her parents, Mr. and Mrs. A. Emmerich of Brownhelm.

HOSPITAL NOTES

ADMISSIONS

Mrs. Helen Sadowsky, 134 Oak street.
Mrs. Virginia Kaiser, 114 Homer street.
Mrs. Mary Brown, R D. No. 2, Oberlin.
Mrs. Julia Osborne, 111 West Bridge street.
Peter Luketic, 1155 F street, Lorain.
Mrs. Anna Schramm, R. D. No 2, Elyria.

DISCHARGES

Mrs Lillian Meyers and baby boy, 115 Rush street.
Mrs. H. H. Benham and baby girl, 139 Harvard avenue.
Miss Isabella Hay, 203 West avenue.
Born to Mr. and Mrs. Gaberial Sadowsky, 134 Oak street, a baby boy.
Born to Mr. and Mrs. Lester Osborne, 111 West Bridge street, a baby boy.

MARRIAGE LICENSES

Carl E. Lash, 29, steel worker, Canton, and Dora Essinger, Underhill, 32, demonstrator, Elyria. Rev. Warner, Canton.

Alexander Szabo, 32, laborer, and Elizabeth Karan, 23, both of Elyria. Rev Kalassy.

MEDINA

MEDINA, Nov. 14.—A. H Hunt, of Akron, is under arrest, charged with issuing a worthless check for $250 to G. Heiss, Medina, in the purchase of poultry.

Chester Simmons has his collar bone fractured in the football game between Medina and LaGrange highs.

R. S Noble, 57, of Royalton Mrs. Mary Hora, 36, 17224 Lake avenue, Lakewood, Mrs. Anna Stretrowski, and her husband, Michael Strettrowski, 3300 W. 61st street, Cleveland are recovering from cuts and bruises sustained when the closed car in which they were riding was struck by a truck at Strongsville.

Veterinaries of Norwalk, Sandusky, Canton, Jeromesville, Shreve, Gates Mill, Mansfield, Elyria, Lakewood, Cleveland, Akron, Ashland and Columbus were in attendance at the North Central Ohio Veterinary Medical Association convention held here. The meeting consisted of discussions and clinics. The next session will be held in June at Akron.

Edith Fletcher, Prima Donna Soprano,

of the Cleveland Opera Company, wishes to announce that she will open a vocal studio in Elyria. Students wishing to interview Miss Fletcher may do so on Saturday, November 18th at CLARK'S MUSIC SHOP, 543 Broad Street. Location of Studio to be announced.

$DOLLAR DAY

We are offering a Miscellaneous Assortment of books ranging from

25c to 50c Each

Many of these would make fine Christmas gifts. One special lot of Writing Paper at greatly reduced prices. All games for both young and old at 1-4 off regular price.

Central Book Store

DOLLAR DAY —AT— REUBLIN BROS.

Below we offer a few Specials for $1.00 Delivered to any part of the city or taken away at your own option

13 lb. Fine Granulated Sugar	$1.00
10 Cans Tall Milk	$1.00
11 Cans Snider's Tomato Soup	$1.00
13 Cans F. C. C. Pumpkin	$1.00
10 Cans Sugar Corn	$1.00
3 Large Cans Heinz Apple Butter	$1.00
3 lb. New California Walnuts	$1.00
12 lb. New Crop Hickory Nuts	$1.00
16 Large Toilet Paper	$1.00
22 Bars Flake White Soap	$1.00
25 Bars Armour's Lighthouse Soap	$1.00
25 Bars Baby Doll Soap	$1.00
4 lb. King Nut Margarine	$1.00
Your choice 8 cans Hominy, Moss Rose Pumpkin, String Beans or Kidney Beans for	$1.00
Try this 15 lbs. Potatoes, 1 can Corn, Can Peas, 1 Bar Soap, 4 Toilet Paper, 1 can Milk and 1 Tomato Soup, 10	$1.00
24 1-2 lbs. Red Mill Patent Flour for	$1.00

Everything in Groceries, Fruits and Vegetables
Our P. V. Butter is the Best in Town

RE-FORESTATION WORK PLANNED FOR COUNTY

In order to improve the native woods which are rapidly passing in this County as well as to plant idle and waste lands the County Farm Bureau in co-operation with the Forestry Department of the Ohio Agricultural Experiment Station are in a position to offer suggestions as well as to furnish trees of the proper variety for this section to the farmers of the County who are interested in building up the native woods or to plant their waste lands.

The trees will be furnished free of cost to anyone who will make good use of them. Anyone interested in forestry work on their own farm should get in communication with H. Rogers, County Agent at the Farm Bureau office at an early date so that complete plans may be made between now and spring when the trees should be planted.

DINNER STORIES

He had called on her twice a week for six months, but had not proposed. "Ethel," he said, as they were taking a moonlight stroll one

evening, "I am—er—going to ask you an important question."

"Oh, George!" she exclaimed, "this is so sudden. Why, I——"

"What I want to ask you is this," he interrupted. "What date have you and your mother decided upon for our wedding?"—Argonaut.

After raking the lawn on a warm summer morning, old Caesar decided that it was too hot to keep on, so he went in search of the woman of the house who had hired him for the day.

"Mis' Lutie," he said, "Ah done got a message dat mah sister out here in de country had a ha'd fall, and dey wants me to come right away."

That afternoon the woman's husband met old Caesar downtown.

"Why, Caesar," he said, "I thought you had to go to see your sister in the country."

"Yassuh, yassuh," the old negro hurriedly assured him; "Ah done started, suh; yas, suh. Den," he added in a sudden burst of inspiration, "Ah done got anudder message said she didn't fall so ha'd."—Los Angeles Times.

NOTICE

I will specialize on

"STUDEBAKER REPAIRING"

After November 10, 1922.
Car Rewiring.
Open Evenings.

Albert H. Smith

Phone 3147. Auto Repairs
211 Temple Court

"Protect Your Child!"

A few doses of Mentho-Laxene Cough Syrup will stop a bad cough and cold in short order. Every devoted mother will surely be thankful to know that she can make this fine cough syrup at small expense and with five minutes of her time. Loving mothers watch "coughs" and "colds"—they are treacherous and dangerous! If a cold is allowed to go on it usually causes a running down of the system and opens the way for chronic catarrh, pneumonia and many other serious diseases.

Intelligent mothers fear to give cough and cold medicines containing chloroform and narcotics.

Mentho-Laxene is pure and free from chloroform, opiates or narcotics.

Such valuable medicines as Menthol, Cascara, Wild Cherry, Tolu, etc., are blended in Essence Mentho-Laxene in such a way as to make a quickly effective treatment for old and young. It is so inexpensive that a full pint can be made at a cost of about 75 cts or less. Just ask leading druggists for a bottle of Blackburn's Essence Mentho-Laxene, Plain, easy directions to make and the dosage is with each bottle. There is no safer, better protection for the whole family. Hundreds of thousands of bottles have been used in the past 12 years.

Every bottle is guaranteed satisfactory or money refunded. All druggists. "Best ever sold for cough and cold."

The Blackburn Products Co., Dayton, Ohio. A sample and wonderful 1923 Almanac to any address—send 5c in stamps.—Adv.

Don't be a Victim

—of the cheap or big can baking powder—don't waste your time, your money, your efforts, in preparing bakings and have them ruined through the use of uncertain baking powders

ALWAYS USE CALUMET

The Economy **BAKING POWDER**

BEST BY TEST

because it never varies in leavening strength — because it lasts longer—goes farther–keeps perfectly and is moderate in price—because it is most dependable, most economical.

Its sales are over 150% greater than that of any other brand.

No human hand ever touches —it is made in the world's most sanitary baking powder factories

THE WORLD'S GREATEST BAKING POWDER

Here's a big pen for you — No. L96C. Extra size, lever self-filling, with gold clip, $6.50. Without clip, $6.00.

Tip-Tilters take Note!

YOU folks who stand your pen *on end* when you write—nearly straight up. Had to hunt hard for a point that won't scratch?

A Moore point won't—*can't!* Because it is tipped with finest native iridium on the *ends* of the gold nibs, not underneath. A rounded, gliding, glassy-smooth point that can't scratch or sputter.

Then if appearance interests you, compare the finish and workmanship of a Moore with any other make. It's a *beautiful* pen!

You can find *your* Moore easily at the better stores—$2.50 up. Self-filling and non-leakable. Materials and workmanship guaranteed.

THE MOORE PEN COMPANY, Boston, U. S. A.

Moore's won't leak

Sold By
J. A. Ebert, Drug Store C. H. Savage, Jeweler
Central Book Store C. Baron, Jeweler
Harry S. Burr, Jeweler

..GH COURT REFUSES TO REVIEW LIQUOR CASE

WASHINGTON, Nov. 13.—The ..preme court of the United States ..ay refused to review action by ..er courts in which Ben Rudner, ..rris Rudner and Charles Nau..n were convicted of violating the ..istead l..., They were convicted .. running whiskey from Pitts..gh, Pa., into Canton and other ..nts in Ohio and selling it. ..Nauman and Ben Ruder were ..tenced to two years in the pen..tiary and fines of $5000 each ..l Morris Rudner was sentenced ..three months in the workhouse.

..TILTONVILLE, Nov. 14.—Car..la Naples, 3, is dead of burns ..tained when she fell into a tub ..scalding water in her home. She ..l three other children were ..ching for their respective shares ..a nickel's worth of candy pur..sed with money given them by ..ir mother when she was shoved ..inst the tub and fell in.

State Briefs

BUCYRUS, Nov. 14.—Gavin Harris, who before the death of his father, the late Hon. Stephen R. Harris, retired from the stage has returned to the stage after an absence of six years. Leaving Bucyrus where he has resided in retirement for the past six years to visit his 320 acre farm in Iowa he met some old theatrical friends in Chicago who offered him a part and the temptation to return to the stage on which he spent nearly half his life was too strong for him.

DEFIANCE, Nov. 14.—Action of the Defiance county election county board against A. B. DeKay, clerk, accused of having sent out campaign cards with absent voters' supplies, will depend on a ruling from Secretary of State Smith. Smith. President R. W. Costelle of the board, who is a democrat, said he could find no provision in the stature specifically prohibiting the practice. Hence, the request for a ruling by Secretary Smith.

LIMA, Nov. 14.—Fines totaling $2,500 were assembled in police court during October, according to announcement by Miss Esther Heffner, clerk in charge. Of this amount, $1,650 was entered against nine alleged state liquor law violators. Arrests during the month totalled 161. Of the 19 men arrested on liquor charges, three cases were appealed, four are pending, one defendant was committed to the county jail. The remaining nine paid their fines.

YORKVILLE, Nov. 14.—John Ring, oil man who is employed in Tampico, Mexico, says prior to the war not more than one German vessel a week called at that port. Now the average is two a day. An American hardware salesman with whom he rode out of Mexico said he could transact no business as German prices are lower, the Huns selling a knife equal to an American dollar article for 50 cents.

BELLAIRE, Nov. 14.—Benwood W. Va., merchanths are opposing construction of an Ohio river bridge between that place and this city.

WREATH PLACED ON UNKNOWN SOLDIER'S TOMB

President Harding, with soldiers, sailors and marines, decorating grave of unknown soldier.

America paid its ..ute to the dead heroes of the World war when President Harding placed a wreath on the tomb of the "Unknown Soldier" in Arlington cemetery. Soldiers, sailors and marines took part in the ceremonies, which were impressive though simple.

Bakers Crossing

Mrs. E. B. Hewitt

BAKER'S CROSSING, Nov. 14—Mr. and Mrs. O. H. Dirlam attended the Grange meeting at Wellington, Wednesday.

Mr. and Mrs. David Deitrick and daughter Helen spent Sunday evening with Mr. and Mrs. Marion Nela.

Mr. and Mrs. Arthur Drapper attended a sale in Clarksfield last Wednesday.

Mrs. Harriet Cole of Wellington, is spending a few days with her nephew, M. W. Laborie and family.

Bernice Neel spent the week-end at New London.

Mrs. Will June was a caller at the home of Mrs. C. H. Dague last Tuesday.

Mr. and Mrs. W. W. Laborie and daughter, Mrs. Florence Deitrick, and Mr. and Mrs. Emery Knapp and son Owen attended Floyd Knapp's sale at Orrville, Wednesday.

Chas. Parker, a former resident of this place, but now of Elyria, called at E. C. Kelsey's the first part of the week.

Ray Koontz of Wellington, was a caller at the Crossing, Wednesday.

Mrs. Wayne Eaton and daughter Ruth of Rochester, spent Monday with her parents, Mr. and Mrs. M. W. Laborie.

Mrs. Arthur Handley spent last Thursday afternoon with Mrs. E. B. Hewitt.

Mrs. E. B. Hewitt spent Friday with her daughter, Mrs. Ray Coates at Wellington.

Mr. and Mrs. M. W. Laborie spent Friday at the home of Mr. and Mrs. Wayne Eaton at Rochester.

Mrs. Nora Cole and Mrs. C. H. Dague attended the Ladies' Aid society at Spencer, Thursday.

Miss Florence Hewitt of Wellington, spent from Friday night untill Sunday evening with her parents, Mr. and Mrs. E. B. Hewitt.

Mr. and Mrs. E. L. Wilcox were at Wellington, Friday afternoon, on business.

Mr. and E. B. Hewitt and children, Florence, Gladys and Roy, were Sunday guests at the home of Mrs. Hewitt's sister, Mr. and Mrs. Frank Todgham of Elyria.

O. H. Dirlam was in Wellington Saturday on business.

Dr. Marquett of Nova, was a caller at Hewitt's, Thursday.

LIQUOR SMUGGLING RECEIVES HARD BLOW

WASHINGTON, Nov. 14.—A decision held to be of great importance in liquor smuggling prosecutions was rendered today by the United States supreme court in upholding the government in its suit against Raymond H. Bowman, in which it was held that the criminal jurisdiction of the U. S. may extend to offenses against its laws committed by American citizens upon the high seas.

BRIDGEPORT, Nov. 14. — Lorain Coal & Dock Co., Columbus, is opening a new coal mine at Lansing. It will be among the largest in the state. A steel tipple will be replaced. Eventually the mine will connect with the company's Stanley mine near Barton, four miles northwest.

A Prescription for High Blood Pressure

Used by Buffalo Physician for Many Year with Great Success

Since the beginning of the year druggists of the better class have been selling a ... called NORMA, a very successful remedy for reducing high blood pressure to normal.

People who have no appetite, are moody and nervous, who have headache, hot flashes and dizzy spells probably have high blood pressure and don't realize it.

Norma is not a cure-all but it does reduce high blood pressure and for that purpose is used by many women at the changing time of life.

Phillips Drug Store or any high class druggists will supply you with NORMA.—Adv.

PICTURES!

Get our prices for framed pictures. We have a large line for you to select from.

Gold and Silver Swing Easels, size 8"x10" $1.50 and up.

Come in and allow us to show you our lines.

Schwind's Picture Store

423 SECOND STREET

FATIMA CIGARETTES

now 20¢ for TWENTY

There is no other cigarette of such quality at such a price.

Let Fatima smokers tell you

LIGGETT & MYERS TOBACCO CO.

ON

DOLLAR DAY

$1.00

Will be allowed on every $5.00 worth of Merchandise Purchased Here Thursday

THE IDEA IS LIKE THIS:

One Fur Coat—cost $50.00
$1.00 off on every $5.00 .... $10.00
Cost of Coat on Thursday would be $40.00

Figure Out What You Want and Then See the Amount Saved. HERE'S YOUR CHANCE!

FAY CO.

"Where Style, Quality and Prices Meet"
383 Broad St.

They Are Going Good

They Ought to at These Prices

REMEMBER

All Overstuffed Spring Arms & Back Reversible Cushions

Tapestry and Velour Davenports, cash $55.00
A Davenport and Chair to match in Tapestry $89.50
A Davenport and Chair to match in Velour $100.00

GLADE B. THOMAS

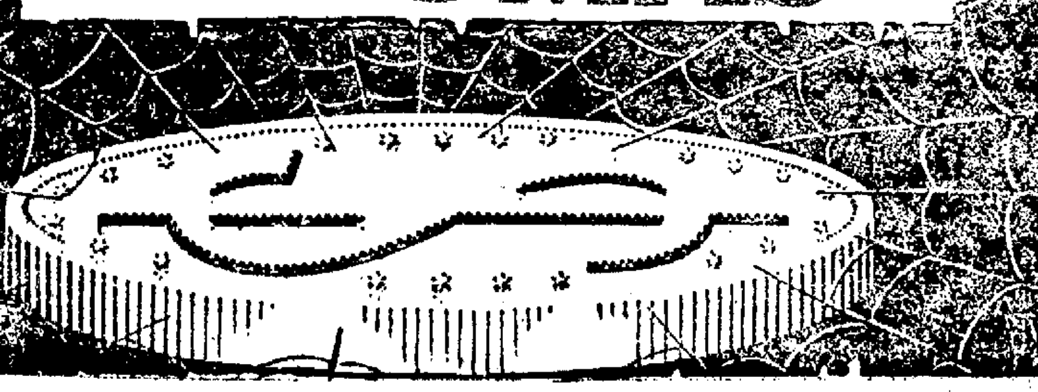

DOLLAR DAY

BELTS

25 dozen assorted color and styles. These are in sizes 30 and 32. Values ranging from 50c to $1.00. Special 39c

TENNIS NIGHT ROBES

$1.25 values $1.00
$1.50 values $1.29

MEN'S HANDKERCHIEFS

50 dozen 25c and 35c values. Special 18c, 3 for 50c

GLOVES AND MITTENS

20c quality double palm canvas gloves, per dozen $2.25
$3.00 Dress Gloves $2.65
75c Boys' Gauntlets 59c
Men's Garters, 30c quality 25c

NECKWEAR

75c men's new fall silks—very attractive, 55c each. Two for $1.00
95 cent Ties 79c
Boys' 35c Ties, 4-in-hand 25c

FLANNEL SHIRTS

Sample lot of flannel shirts in ranges from $1.65 to $6.00. This represents the product of one of the largest Shirt Houses—Special

20% OFF

Ladies' Hosiery

95c Art Silk Hose 79c
$1.50 All Silk $1.29
Silk and Wool Hose. Special, priced at

$1.89, $2.25, $3.00

Specials

BOY'S SUITS

AGES 15-16-17 ONLY

Odds and Ends from our regular stock—the pants alone are worth the price. Dollar Day Only

$3.85 per Suit

SWEATERS

$4.00 Men's Jersey Pullovers $3.45
$1.25 and $1.50 Sweater Coats $1.00
$7.50 Tom Wye, 2 pockets $6.50
$8.50 Tom Wye, 4 pockets $7.50
Special, 2 and 4 pocket coat $4.85

UNDERWEAR

$1.65 Cotton Union Suit $1.39
$3.00 Wool Mixed $2.15
$4 and $5 Staley Brand Wool Union Suits, discontinued numbers $2.95
2-piece Ribbed or Cotton Fleece 85c

The Foster-Fitch Co.

Boys' Waists—$1.00 Values 85c

MEN'S SAMPLE HATS

10 dozen hats in 7 and 7 1-8 sizes. Representing every shape and shade in the fall and winter lines. $4.00 and $5.00 values $2.35

BOYS' PANTS

Tan and gray Striped Pants, strong, full lined $1.50 value 98c
$1.75 value Corduroy pants. Sizes 8 to 18 years. Special $1.48

CHILDREN'S WASH SUITS

$1.50 Quality Wash Suits $1.20
$2.00 Quality Wash Suits $1.60
$2.50 Quality Wash Suits $1.95
$3.00 Quality Wash Suits $2.25

STOCKING CAPS

A large assortment of knitted caps in many plain and fancy weaves. In this assortment you'll find caps that sold from 50c to $1.00. Special 29c

DRESS SHIRTS

1 lot of $1.50 new pattern dress shirts $1.19
One lot of $2.50 and $3.00 shirts, unusually attractive new patterns $2.15
Blue Chambray shirts (neck band style only) $1.00 value 69c

MEN'S HOSIERY

Five pairs 25c Cotton Hose $1.00
$1.00 quality silk clocked hose, black, gray, blue, tan 85c
50c Black wool Hose 39c
Army Wool Hose, 35c value 25c

NewspaperARCHIVE.com

KEY FURNISHED TO TREASURE HOUSE

What vast and mighty treasures of words full of rich meaning lie locked up in our language—hidden away from common use, and enjoyed only by the learned few. It is as if, possessing the mineral wealth of Mexico, mined, smelted and ready for the mint, we turned scornfully aside revelling in a voluntary poverty.

A dictionary constitutes the treasure house of a language. As a people, we needlessly deprive ourselves of the helps at our command. In our daily tasks, not one of which can be performed without the use of words, we possess only the most primitive tools, when we might be equipped with the keenest and most efficient. If the dictionary be the barred and bolted treasure house we have mentioned, then the coupon we print daily in this paper is its key.

The coupon will appear only a few more times. This marvelous distribution draws to a close. Readers are advised to consult the coupon now, read the display announcements and ascertain at once how this great New Universities Dictionary can be secured practically as a gift.

BIRMINGHAM

(County Line)
By Harry Weidemann

BIRMINGHAM, Nov. 14.—R. N. Moulder and Oliver Grayboski motored to Mt. Gilead, Saturday.

Mr. and Mrs. Arthur Shattuck and son Earl, Mr. and Mrs. Raymond Bechtel and son Donald of Brownhelm, visited their uncle and aunt, Mr. and Mrs. Brandau, Sunday.

The W. C. T. U. met at Mrs. Emma Oolds', Wednesday afternoon. A large crowd attended and a good social meeting was held.

The Ladies' Aid, with their husbands, met at the home of Mr. and Mrs. Joyce, Wednesday night.

Milo Moulton of Brownhelm, called at the Brandau home Sunday afternoon.

Mrs. Wm. Funk, Mr. and Mrs. Louis Funk motored to Cleveland, Tuesday.

Mr. and Mrs. Stoller motored to Sandusky, Wednesday.

Mr. and Mrs. Brandau of Elyria; Mr. and Mrs. Arthur Hasenpflug and children of Brownhelm, and Mrs. Dellefield and Mrs. Denman visited Mr. and Mrs. Brandau last Thursday.

R. N. Moulder and Jay Parker motored to Lorain and Elyria on Wednesday.

Will Saunders is taking a business trip to Michigan.

Mrs. Hanson of Oberlin, and Mrs. Thompson of Elyria, visited Mrs. W. A. Moulder, Saturday.

Mrs. Arnett, Mrs. W. P. Funk and Mrs. Dave Pierce motored to Lorain Saturday.

Mrs. P. H. Altmiller and grandson, Kenneth, spent Thursday with her daughter, Mrs. C. G. Seneff.

Tom Tressler, Mr. and Mrs. Elmer Vulzin and son of Elyria, called at the Brandau and W. A. Moulder homes Saturday afternoon.

Mrs. Dora Glenn of Oberlin, is visiting Mrs. Leora Gunzebach.

Mrs. Bittner of Milan, took dinner with Mrs. Christian Pfun, Saturday.

P. H. Altmiller, who is inspecting a bridge at LaGrange, is boarding with Mr. and Mrs. Fred Smith, the former living here a few years ago.

Mr. and Mrs. Henry Moulder, Mr. and Mrs. Chas. Moulder of Cleveland, Mr. and Mrs. Carl Spaulding and daughter, Mr. and Mrs. Carl Fessler and son George, Mr. and Mrs. Standen, Sr., Mr. and Mrs. Standen, Jr., and baby of Elyria, were all visitors at the Brandau home Sunday.

Mr. and Mrs. W. A. Moulder, Mr. and Mrs. Brandau started for Florida, Tuesday.

Mr. and Mrs. R. W. Moulder entertained Mr. and Mrs. W. A. Moulder and Mr. and Mrs. Brandau for supper Sunday.

Mr. and Mrs. Joe Beckel of LaGrange, spent the week-end with the latter's mother, Mrs. Berkmyer.

Geo. Edgar is on the sick list.

The fire in Jay Parkers' woods caused a great deal of excitement Saturday night. A good many from here turned out to help fight it.

Mr. Behren of Cleveland spent the week-end here.

Mr. and Mrs. C. H. Seneff had as Sunday guests Mr. and Mrs. H. T. Seneff and daughter of Florence.

Mrs. Swongr and son were Oberlin shoppers Saturday.

Mrs. C. G. Seneff, Mrs. Nick Nieding of Wakeman, Mrs. Dave Pierce and daughter Roberta called on Mrs. R. W. Moulder, Tuesday.

GLOUSTER, Nov. 14.—About 10,000 mature fish have been planted in small streams over Athens county by the state fish and game department in the past few days. These fish are live ones and have been placed as far as possible in streams which are not contaminated by mineral water from the mines.

CRESCENT, Nov. 14.—Joe Bene was crushed to death by a fall of stone while at work in a mine here.

EUROPE'S PAPER MONEY BILLIONS

What the three hundred billions in paper money in circulation in Western Europe, and Russia's paper trillions mean to the economy of the world

By OSCAR P. AUSTIN
Statistician, The National City Bank of New York.

The paper money of Europe, exclusive of that issued by the Russian Soviet Government, whose paper currency today exceeds 70,000,000,000,000, now aggregates approximately $300,000,000,000, at the pre-war valuation of the respective currencies, as against about $100,000,000,000 one year ago and $5,000,000,000 in the year preceding the war. Over one-half of the countries of Europe have decreased their paper currency during the last year, but the other half go on increasing at a rapid rate.

What do these various paper currencies of Europe look like, and what do they promise on their face to the individual who accepts them for his labor or merchandise?

A very large proportion of the currencies are issued by the great "banks of issue" of the respective countries, such as the Bank of France, the Imperial Bank of Germany, the Polish National Bank, the Austrian Bank, and the Bank of England, though a very considerable proportion of the paper currency of Great Britain is, as shown below, issued directly by the Government.

Russian workman cutting apart notes which are of so little value they are printed in sheets.

The paper currencies of Europe, in size and shape, differ materially from those to which we of the United States are accustomed, the notes being much broader and shorter. They are in most cases printed upon a fairly good quality of paper, from plates representing a fairly high type of the engravers' art, and, in most cases, in attractive and striking colors. In certain cases the phraseology appearing on their face is printed in several languages, especially those in which the population of the country issuing them includes several distinct races or languages.

In most cases the phraseology as to the class of currency in which the notes are to be redeemed is not specific, though in a few instances the term "metallic money" is used and in a very limited number of countries the term "gold" is used.

In a few cases the notes indicate on their face that they are to be considered as a "legal tender" for all payments, public and private, while in one case only, that of Poland, a distinct statement is made that the "Government assumes responsibility for the exchange of this note for the future Polish currency, at a ratio which the legislative Diet shall fix for Polish marks."

AUSTRIA—The notes issued by the Austrian Bank are apparently printed from the plates used by the old Austro-Hungarian Bank and are in the German language only. The phraseology upon these notes is—"The Austro-Hungarian Bank pays in exchange for this note at its principal office in Vienna immediately upon demand 1,000 crowns in legal metal money; counterfeiting is prohibited by law." Total notes of the Austrian Bank outstanding Aug. 7, 1922, 882,471,000,000 crowns. In addition to this there are in circulation in Austria about 20,000,000,000 crowns issued by the old Austro-Hungarian Bank.

BELGIUM—Notes of the National Bank of Belgium bear the words "National Bank of Belgium 100 francs payable at sight." Notes outstanding on July 27, 1922, 6,827,000,000 francs against 6,031,000,000 francs one year earlier and 984,150,000 francs in 1914.

BULGARIA — The Bulgarian notes bear the words—"The Bulgarian National Bank pays to bearer in exchange for this note 1,000 leva in gold." It is presumed that they are printed from plates used prior to the war. Outstanding notes January 1, 1922, 3,516,000,000 leva, against 3,354,000,000 one year earlier.

CZECHO-SLOVAKIA — The phraseology on the notes is—"Czecho-Slovakian Republic: This national note issued according to the law of April 10, 1919, is worth 1,000 Czecho-Slovak crowns. Counterfeiting of this note is prohibited by law." Total notes in circulation April 7, 1922, 10,125,000,000 against 10,811,000,000 one year earlier.

DENMARK—The notes of Denmark provide specifically for payment in gold. "100 kroner. Will be exchanged upon request with gold coin." Total circulation of the National Bank of Denmark, March 31, 1922, 336,000,000 kroner against 517,000,000 one year earlier and 157,000,000 in 1914.

FINLAND—Notes issued by the Bank of Finland say—"Finland Bank pays this note with 100 marks in gold." On certain of the notes are also printed the words—"Finland's currency system is based on gold as a measure of value." Total outstanding notes of the Bank of Finland April 5, 1922, 1,498,000,000 finmarks against 1,445,000,000 one year earlier.

FRANCE—The wording upon the notes issued by the Bank of France is extremely brief and as follows—"Bank of France, Paris (date) 1,000 francs," followed by the signatures of certain officers and in the margin a statement prohibiting counterfeiting. The reverse of the note also bears the words—"Bank of France, 1,000 francs." No reference is made to redemption in metallic money. Total outstanding circulation August 3, 1922, 36,399,000,000 francs against 38,741,000,000 one year earlier and 5,812,000,000 in 1914.

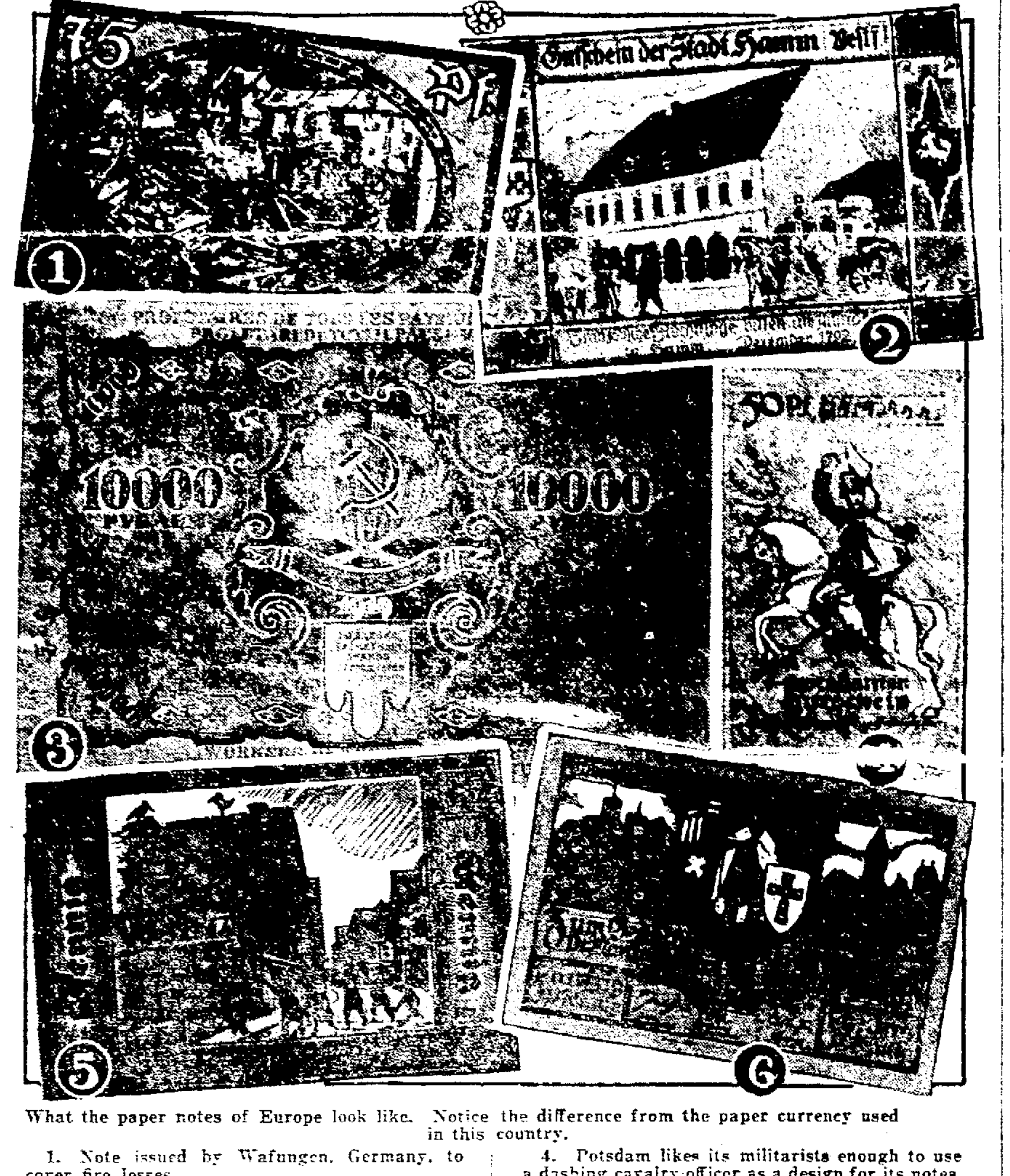

What the paper notes of Europe look like. Notice the difference from the paper currency used in this country.

1. Note issued by Wafungen, Germany, to cover fire losses.
2. Artistic note issued by Hamm, Germany, to commemorate an historic event.
3. Famous Russian propaganda note on which motto of Communist Manifesto is printed in many languages.
4. Potsdam likes its militarists enough to use a dashing cavalry officer as a design for its notes.
5. President Ebert's saddlery, which stands in this city, is the design Quackenbrock, Germany, uses for its notes.
6. The famous Luther Memorial note of Eisenach, Germany.

GERMANY—The notes issued by the Imperial Bank of Germany, which form the bulk of the paper circulation of that country read as follows—"Reichsbank note. The main office of the Reichsbank in Berlin will pay 1,000 marks to the bearer of this note, without identification," followed by a clause referring to the law prohibiting counterfeiting. Total outstanding currency of the Imperial Bank of Germany August 15, 1922, 204,690,000,000 marks against 78,997,000,000 one year earlier and 2,913,000,000 in 1914. The outstanding Treasury Loan notes (darlehnskassenschein) aggregate about 8,000,000,000 marks.

HUNGARY—The wording on the notes of the new Hungarian bank is, "1,000 crowns; this bank note, which is part of Hungary's unsecured debt, must be according to law accepted by all persons and also by all governmental and municipal official agents at its nominal value." Notes outstanding July 23, 1922, 35,867,000,000 crowns, issued subsequent to November, 1920, the termination of the Austro-Hungarian Bank in circulation, also about 12,000,000,000 crowns in notes of the old Austro-Hungarian Bank.

ITALY — The wording is—"Bank of Italy, 1,000 lire, payable at sight to the bearer," with a reference to the law prohibiting counterfeiting.. Certain notes also issued by the Italian Government during the war bear the words—"Treasury note and legal tender, 1,000 lire." The outstanding notes of the Bank of Italy on March 20, 1922, were 13,839,000,000 against 14,353,000,000 one year earlier, and 1,557,000,000 in 1914. The notes of the Government and the other banks of issue aggregate about 2,000,000,000 lire.

A paper hanger in Koenigsburg covering a room with Polish an Austrian paper money because real wall paper is more expensive.

JUGO-SLAVIA—There are in circulation in Jugo-Slavia three types of notes—one issued by the Serbian Government, presumably prior to the armistice, bearing the words, "God defend Serbia; The National Bank of the Kingdom of Serbia will pay to bearer 5 dinars in silver on demand." Another type of note is printed in Serbian and on the reverse side the French language; while more recent notes state their value in both dinars and crowns, a recent example of this issue bearing the words—"The Ministry of Finance of the Kingdom of Serbia, Croates and Slovenes, 20 dinars," also in red the words, "80 crowns." The outstanding notes of the National Bank of the Serbs, Croates and Slovenes, March 31, 1922, was 4,785,000,000 dinars against 3,500,000,000 one year earlier.

POLAND—The currency of the Polish Government is described by the Statesmen's Year Book as a "temporary monetary unit." The notes, issued by the Polish National Bank, bear these words—"The Polish State assumes the responsibility of exchanging this note for the future Polish currency at a ratio which the legislative Diet shall fix for Polish marks; by direction of the Polish National Loan Office." Outstanding notes of the Polish National Bank June 20, 1922, 285,677,000,000 against 102,697,000,000 one year earlier.

RUSSIA—The phraseology appearing upon the face of the notes issued by the Soviet Government, which aggregated on May 15, 1922, over 70,000,000,000,000 rubles in nominal value, is as follows—"Accounting slip of the Russian Socialistic Federated Soviet Republic, 5,000 rubles, guaranteed with all the property of the Republic," followed by the signature of the National Comissar of Finance. The phraseology upon the currency of the Czar rubles issued prior to the advent of the Soviet Government is—"Government credit note, 500 rubles; the State Bank exchanges credit notes for gold money without limiting the amount."

UNITED KINGDOM—The notes of the Bank of England read as follows—"The Bank of England promises to pay to bearer on demand the sum of £5, London; 31 January, 1921." The notes issued by the branches of the Bank of England use the term "here or in London." The phraseology upon the currency notes issued by the Government of the United Kingdom is as follows: "United Kingdom of Great Britain and Ireland, £1. Currency notes are legal tender for the payment of any amount; issued by the Lords Commissioners of his Majesty's Treasury under the authority of Act of Parliament," followed by the signature of the Secretary of the Treasury. The notes of the Bank of England in circulation on August 2, 1922, were £125,300,000 and the "currency notes" (representing direct issues by the British Government) shows for August 2, 1922 "notes outstanding" £298,147,000. The circulation of the Bank of England shows a reduction of about £7,000,000 as compared with the corresponding date of last year and that of the "Currency notes account" shows a reduction of approximately £29,000,000 during the year.

Any Touch of Indigestion

Your Food will Feed you more

Until your various digestive organs are in order your food, instead of properly nourishing you will be liable to clog and poison your system. Your blood will be poor and impure and your nervous system thoroughly run down. Take immediate steps to secure the healthy activity of stomach, liver, and bowels. To this end you should

Take Beecham's Pills

Sold everywhere in boxes

10c—12 pills
25c—40 pills
50c—90 pills

ON DOLLAR DAY $1.00

Will be allowed on every $5.00 worth of Merchandise Purchased Here Thursday

THE IDEA IS LIKE THIS:

One Fur Coat—cost $50.00
$1.00 off on every $5.00 .... $10.00
Cost of Coat on Thursday would be $40.00
Figure Out What You Want and Then See the Amount Saved. HERE'S YOUR CHANCE!

FAY CO.

"Where Style, Quality and Prices Meet"
383 Broad St.

DOLLAR 1 Select Your New Edison for Xmas DOLLAR 1

Our supply of the New Edison Consoles and Uprights is very limited due to the enormous demand for these instruments. You want the best so let it be an Edison. The Edison is the only phonograph that has stood the test of direct comparison with the living artist.

We earnestly advise selecting your instrument now.

We hold your Edison till Xmas. You make your selection now and pay us $1.00, balance of first payment to be paid on delivery and easy terms for the remainder.

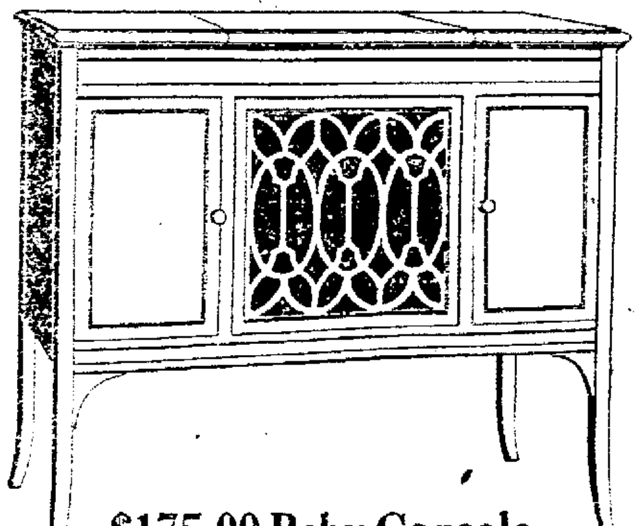

$175.00 Baby Console

We now have in stock a complete line of consoles and uprights that will suit the most discriminating buyer at prices within the reach of all.

Let us show you why the New Edison is superior to all other makes.

Remember the New Edison is the only phonograph that can re-create the human voice or music whichever it may be so real that experts have not been able to distinguish it from the artist.

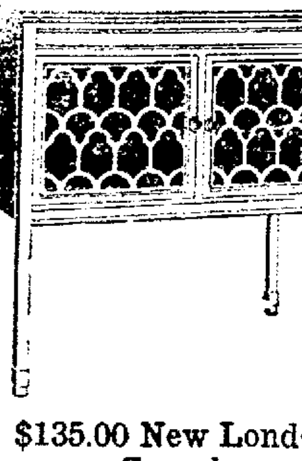

$135.00 New London Console

If you have another make phonograph or a silent piano in your home we will make you a liberal allowance for same on a New Edison.

Select your instrument while stocks are complete. Don't delay. The two instruments shown above are two of the latest additions to the Edison line.

"EVERYTHING MUSICAL"

$1.00 Geo. A. Clark Co. $1.00

Lorain County's Leading Music Stores
543 Broad Street, Elyria, O. 422 Broadway, Lorain, O.

FIRE SWEEPS N. Y. BLOCK

NEW YORK, Nov. 14.—Several remen were injured, others had arrow escapes and thousands of ien and women workers were deayed in raching their places of employment by a fire which swept hrough the five story building in ie downtown section of Brooklyn oday.

Fire captain Frank Gallagher as hurt by the falling roof which ame near catching 40 other fireien in the ruins

The blaze threatened to spread to ie Metropolitan hotel and 125 uests fled to safety.

PEEPING TOM GETS SOUND THRASHING

CHICAGO, Nov. 14 —A sound rashing was administered an alged "peeping Tom" early today y Charles R. Corbett, vice presient of the Century Trust and Savgs Bank, and Dr Kenneth Smith, dentist, after a neighborhood osse, armed with clubs and guns, ad captured the man

The prisoner gave his name as lbert Wojternowski. He is 35 ears old and said he has a wife nd five children.

BARNESVILLE, Nov 14 —Actig on orders of the state departient of industrial relations that chool congestion must be relieved, ie board of education has voted to ubmit a $125,000 bond issue at the 'ovember election, holding that the tate's order creates an emergency 'hich permits bonds to be issued in xecess of the legal limit The state fficials have prohibited use of the igh school for more than the alloted number of pupils after next ummer, the excess now being 235

ATHENS(Nov. 14.—Fannie linear, 82, was buried at the side f her husband, the late County uditor A W. S. Minear, near ere this week. They were married a the civil war days and Captain linear at once went to war Soon word came that he had been morally wounded at Stone River and he young bride went to him, being muggled through the Confederate ines in a box of hospital supplies he nursed him to health. He met eath by accident twenty years ater.

Dollar Day Wall Paper Bargains. The Harry H. Smith Co.

Stetson's Grocery

We Deliver—Order Early!

DOLLAR DAY SPECIALS

3 large cans Pineapple	$1.00
3 large cans Pears	$1.00
3 large jars Pineacot — (Spread for Bread)	$1.00
3 cans Del Monte Salmon (tall)	$1.00
3 pounds regular 35c Coffee	$1.00
8 boxes Matches	$1.00
3 cans Apricots	$1.00
3 large cans Tomatoes	$1.00
3 cans Fine Peas	$1.00
3 cans Best Grade Corn	$1.00
3 cans Succotash	$1.00
1-2 lbs. Green Tea	$1.00
Liquid Veneer Mop	$1.00
3 rolls Toilet Paper	$1.00
3 lbs. Brazil Nuts	$1.00
1 bushel Good Home Grown Potatoes	$1.00

Full Line of Fruits and Vegetables.

Try a C. O. D. Order

We Guarantee Satisfaction

CHICAGO HEIRESS TO WED BRITISHER

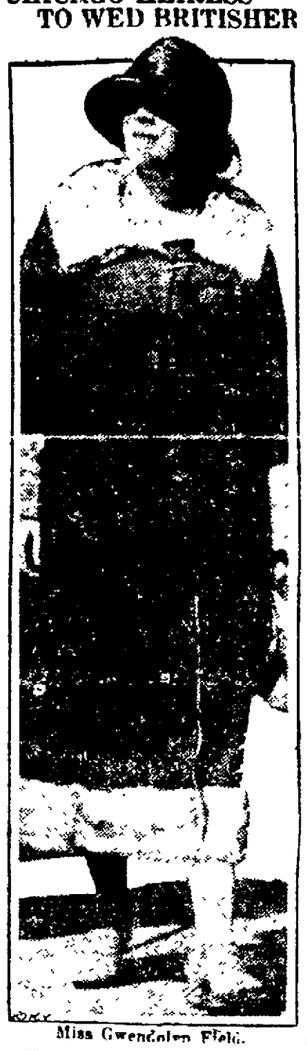

Miss Gwendolyn Field.

Chicago society is quite perturbed over the announcement of the engagement of Miss Gwendolyn Field, granddaughter of Marshall Field and niece of Lady Beatty, to Charles Edmonstone, son and heir to Sir Archibald Edmonstone of Duntreath castle. The prospective groom isn't known to Chicago society Miss Field has been living in London.

WELLINGTON

By Mrs. A. B. Curtice

Entre Nous Meet Thursday

WELLINGTON, Nov. 14.—Miss Dorothy Foote will entertain the Entre Nous Girls at her home on Thursday evening. Final arrangements will be made for the Clubs Thankgiving Dance which will be held at the town hall on Nov. 30.

Friendship Guild at Kerr Home

WELLINGTON, Nov. 14 —Mrs E Kerr assisted by Mrs L. Bradstock entertained the Friendship guild on Monday evening Nearly 40 members were present, and a great deal of work for the Annual Gift shop was accomplished Miss Williams sang two songs during the evening which were enjoyed by all present.

Football Team to Dine

WELLINGTON, Nov. 14 — The mothers of the boys on the Wellington High School football team are planning to banquet the boys on Saturday night of this week. The banquet will be held in the High School building.

All Aboard for Amherst

WELLINGTON, Nov. 14.—Wellington High travels to Amherst on Friday of this week. A large delegation of Wellington folks are planning to accompany the team to help them win from their deadliest friendliest enemies.

Woman's Socity Meet Wednesday

WELLINGTON, Nov. 14.—Mrs L Bradstock will entertain the Woman's Society of the Congregational church on Wednesday afternoon

Hunters Coming

WELLINGTON, Nov. 14. — Tomorrow Hunting season opens Wellington has always been a great Wellington has always been a great Numerous folks are expecting guests for the first and second day of hunting.

AMHERST

Kenneth Tolhurst

AMHERST, Nov. 14 —The Amherst high football team will close their season by playing their old rivals, Wellington, at Amherst Friday. Coach Darling has been working the team hard to put them in condition for the final game.

On Friday evening the A. H S. boys and girls' basketball teams will play the Avon High teams at Avon.

EAGLES HOLD FISH FRY.

AMHERST, Nov. 14.—The local order of Eagles held a fish fry in their club rooms last evening A splendid program was also given in connection. About 125 were present.

AMHERST PERSONALS

The W. C. T. U. will be entertained by Mrs. Chas. Hamel at her home on Martin street Thursday afternoon. A cordial invitation is extended to all.

The Young Women's society of the Congregational church will be entertained in the church parlors Thursday evening. All members are requested to be present.

Two eyes, two ears and one tongue prove that we are intended to hear and see more than we speak.

Money is like a fire—a good servant but a bad master.

THURSDAY, NOV. 16th

Dollar $1.00 Day

we will set out numerous special items, every one of which will be actually under priced and will be taken from our regular line of standard, high class merchandise. We positively guarantee that every item will be exactly as described in this advertisement and where we quote regular price for comparison, the regular price will be the one at which the goods are selling regularly in our store.

There are no outing flannels made in the world which equal those produced by the Amoskeag Mills. For Dollar Day only we will sell Amoskeag 36 inch, 1921 colored tennis flannel, our regular price 28c a yard, at 4 1-2 yds. for

$1.00

Genuine Amoskeag 27 inch 1921 colored Outing Flannel Dollar Day 5 1-2 yds for

$1.00

36 inch printed challies, regular price 18c a yd. Dollar Day 6 yards for

$1.00

Genuine Windsor 36 inch Percales. Premier quality which are the best obtainable ,regular price 22c yd., on Dollar Day 6 yds. for

$1.00

Rangeley Bleached Outing Flannel, regular price 22c yd., on Dollar Day 5 1-2 yds for

$1.00

Penobscot 36 inch Bleached Outing Flannel, unusual ly good quality, regular price 28c per yd. on Dollar Day 4 1-2 yds. for

$1.00

We have just received another shipment of short length Stevens Crash. These are shipped to us in mixed lengths and each bale contains some of every quality manufactured by the Stevens Linen Works. Every piece is pure linen and the regular prices range from 19c to 45c per yard. We have assorted the qualities and set them out in three different lots. One lot at, a yd.

12½c

One lot at a yard

19c

and one lot at a yard

25c

These are all perfect goods and are about one half the price at which they would sell, cut from full pieces.

No. 975 checked glass toweling, our regular price 22c a yd. on Dollar Day 6 yds

$1.00

Pepperill Mills 9-4 unbleached sheeting ,on Dollar Day only, per yd . . . **45c**

Pepperill Mills hand torn sheets, size 81 by 90 ,on Dollar Day each **$1.35**

Pepperill Mills pillow cases, size 42 by 36, on Dollar Day only three cases for **$1**

Dan River Mills pillow cases, size 45 by 36, on Dollar Day each **36c**

One lot of 86 ladies' waists and blouses, regular prices from $9 to $15, materials canton crepe, broadcloth, silk, crepe de chine and georgette special for Dollar Day **$4.95**

One lot ladies' muslin gowns, regular prices $1.50 and $1.25 each, special for Dollar day at each **$1.00**

One lot corsets, Warner, Thompsons and R & G special for dollar day at exactly half the regular price.
One lot of bungalow and coverall aprons, for Dollar Day at each **79c**

One lot of ladies' and misses' slipon sweaters, regular priecs $2.50 to $6.00 each, special for Dollar Day each **$1.79**

We will offer every Misses' and Ladies' Suit in our store special for Dollar Day at 1-3 Off the regular price.

One lot of children's and infants' Rompers and Creepers regular prices $1.00 to $2.00 each, special for for Dollar Day each **79c**

One lot of ladies' wash waists, regular $2.25 to $3.50 each, special on Dollar day at each **$1.79**

All of our ladies' and misses' new fall coats on Dollar Day at a Discount of 10% off regular prices.

All of our ladies' and misses' coats on Dollar Day at a Discount of 10% Off regular prices.

One lot of 48 skirts, misses' and ladies', plain colors and fancy, former prices $8 50 to $16.50 each, special for Dollar Day each **$4.79**

One lot of children's Headwear special for Dollar Day at 1-4 off regular prices.

All of our ladies' and children's furs on dollar day at a discount of 20% off regular prices.

One lot of 28 children s gingham dresses, sizes 2 yrs to 8 yrs., regular prces $2 to $4 50 each special for Dollar Day each **$1.00**

Hill 36 inch muslin, both bleached and half bleached on Dollar Day 6 yards for **$1.00**

Good Cotton Huck Towels which we sell regularly at 22c on Dollar Day 5 for . **$1.00**

Our No 1359 extra quality colored border Huck Towels, regular price 35c on Dollar Day 4 for **$1.00**

A special lot of genuine Kayser Chamoisette Gloves which were $1.50 per pair ,now per pair **$1.00**

This item will continue at $1.00 until they are all sold

Ladies' Wayne Knit black hose, our regular 35c quality which we have in size 9 only, on Dollar Day 4 pairs for **$1.00**

Men's Wayne Knit black hose, our regular 29c number, excellent weight for ordinary wear, on Dollar Day 4 pairs for **$1.00**

One number in Men's fine black silk lisle hose regularly 40c per pair, on Dollar Day 4 pairs for **$1.00**

Ladies pure thread silk drop stitch hose in black and colors, regular price $1 50 per pair, on Dollar Day per pair **$1.00**

Genuine Bates and Amoskeag dress ginghams 32 inches wide, our regular price 30c and 35c per yard , on Dollar Day 4 yards for **$1.00**

and any additional yardage, for this day only at per yard **25c**

Closing out bargains in underwear lines which we are discontinuing Ladies' knee length fall weight union suits, regular prices were $1 and $1.25 each, on Dollar Day 2 suits for **$1**

Ladies' Winter weight union suits, ankle length and both high neck and long sleeves and Dutch neck, elbow sleeves. These are made by the Stretton Mills and are positively of the highest grade, original prices were $2 25 to $2 50 per suit, on Dollar Day only per suit **$1.00**

We have accumulated a lot of odds and ends in children's wool drawers in both girls' and boys' styles, sizes from 24 to 34, some of these are worth as much as $2 50 per garment, we are closing them out at 29c each with the positive understanding that they are not subject to exchange or return.

Next Spring, due to the operation of the new Tariff Law all low end linens will be advanced very materially, this being particularly true of pure linen Huck Towels. For Dollar Day we will offer an all linen Huck Towel, size 18 by 34, at two for

$1.00

No. 543 Turkish Bath Towels, our regular price 85c each, and less than two years ago they sold at $1.25 each, on Dollar Day 2 for

$1.00

Turkish towels, excellent weight, size 18 by 30 inches, regular price 29c, on Dollar Day 4 for

$1.00

Turkish Bath Towels, extra heavy, size 22 by 44, regular price 45c, for Dollar Day only three towels for

$1.00

This is positively the best bargain in Turkish Bath Towels shown in our store for five years and is as low as these goods were sold before the war.

Pepperill Mills 45 inch bleached pillow tubing, regular price 42c per yd., on Dollar Day three yards for

$1.00

or any length you desire for, per yard

33⅓c

Androscoggin Mills 45 in. bleached pillow tubing, regular price 45c per yard for Dollar Day only

36c

per yard in any quantity.

Pepperill sheeting has been standard for nearly one hundred years. The United States Government and Pullman Car Company and many other large institutions use Pepperill goods almost entirely, having determined by repeated tests their splendid wearing qualities. For Dollar Day we offer Pepperill 9-4 Bleached Sheeting, 2 1-4 yds. wide, regular price 66c per yard, on Dollar Day yd

50c

A lot of plain and fancy ribbons which have been selling from 55c to $1.50 per yard, on Dollar Day 2 yards for **$1.00**

One lot of narrow fancy and two tone ribbon, regular price 28c to 35c per yard, on Dollar Day 4 yards for **$1.00**

One lot of Hudnuts Perfume which we have been selling for $1.39 per bottle, on Dollar Day at **$1.00**

Imitation Leather Boston Bags, regular price $1 29, on Dollar Day **$1.00**

The John Lersch Company